



HIGH QUALITY  
JAPANESE INCENSE

*The history of fragrance dates back to the discovery of fire. Our ancestors kept a fire lit all day and throughout the night. Occasionally an aroma would be created when a piece of scented wood was thrown into the flames. Because of the scent and the pleasing sight of the smoke and the flame, it is no wonder that people felt the mystery and power of these aromas and sent up their wishes and prayers with them.*

*Even now, scented wood is burned in places of prayer around the world. Moreover, fragrance is a presence where people seek to be stimulated as well as where a sense of calm is appreciated. Today, fragrance is an element of modern spiritual culture, of a well-rounded life.*

*In ancient India, aromas were used in a system of medicine called Ayurveda. Four thousand years later, as they migrated to the West, those aromas were interpreted as fragrance oils, while they transformed into incense on the way to the East. West met East in Japan. They fused, resulting in new creations that continue to evolve.*

*The world has found a common language in fragrance. This language is the base of the fragrance culture of Japan: where “Prayer” and “Healing” co-exist. It is here that we can listen to melodies of fragrance, which are played by a trio of traditional culture, refined sensibility, and state-of-the-art modern technology.*

## Contents

---

Superior Incense .....	4
Exceptional Quality.....	6
Hana-no-Hana.....	10
Oedo-Koh.....	12
Kayuragi .....	14
Kohden .....	17
Yume-no-Yume .....	18
Morning Star.....	20
Scentsual.....	23
Yukari .....	24
Herb & Earth .....	25
Mainichi-Koh.....	26
Seiun .....	28
Chië.....	29
Ka Fuh .....	30
Incense Rolls .....	32
Edonishiki & Kaori Awase.....	34
Big Boxes .....	35
Elemense .....	36
Country Hills.....	37
Kazedayori – Four Seasons.....	38
Long Sticks .....	39
Tendan & Sasara .....	40
Yume-no-Yume.....	41
Mainichi-koh & Sakura.....	42
Scentscape .....	43
Fragrance Memories.....	44
Naturense .....	45
Neri-Koh .....	46
Incense Ceremony Tools.....	47
Incense Holders .....	48
How to use incense.....	51
Raw materials for incense.....	52



## *A Japanese Tradition – Incense of Japan*

*The culture of Japanese incense has been evolving for more than one thousand years. Nippon Kodo is in the center of the great stream of time and tradition.*

The history of Japanese incense began in the sixth century, when Buddhism was introduced to Japan. In the beginning, incense was used in Buddhism rituals. Scented wood, aromatic spices, and herbal medicines were burned and offered to Buddha while prayers were made and wishes were asked. This fragrant ritual spread nationwide, and at the same time, burning incense increased its popularity among the nobles for enjoyment. During the Muromachi era, a game of name that incense turned into an art called “Koh-Do / The way to appreciate incense”. In the Edo era, methods of manufacturing incense advanced, making incense sticks affordable to ordinary people. Incense has come down a long way and is now seen everywhere in Japan. Nippon Kodo has successfully embodied the craftsmanship of notable incense masters, such as Takai Juemon (aka Kohju) who was working for the imperial court during the 16th century, as well as the methods of Yujiroh Kitoh, who combined Japanese incense sticks and Western fragrance oils in the 19th century. Nowadays, modern factories of Nippon Kodo are not only in Japan, but worldwide. Each factory’s incense stick, cone, and coil is based on more than 440 years of tradition of craftsmanship.

# Superior Incense



In creating this incense we sought the ultimate in fragrance made with abundant use of agarwood from Vietnam, including the most valuable form of it, kyara. Nippon Kodo's superior incense represents a heritage passed down to this day from the late-16th century Tensho period incense merchant, Koju, that supplied the imperial court with incense. A collector's collection with a limited annual production run, and using the rarest of materials. Enchanting, noble, profound, and subtle – a timeless aroma with endless breadth and evocative depth. Savor the lasting, bewitching delight of fragrant kyara wood.



## KYARA FUGAKU Superior Aloeswood Long Stick – 60 sticks

Fugaku: Wonder of Mount Fuji, selected with an extreme rigor. In a lacquer box. Its aroma provides infinite depth and pleasure. Each stick has been handmade and tried as a jewel. Enjoy the inexhaustible warmth of this Kyara incense, to be tasted slowly.

- Key note: Superior Aloeswood
- W94 x H296 x D53 mm
- Burning time: ≈ 55 min.

#54151

EAN: 4902125541511

## KYARA KAYOU Superior Aloeswood Long Stick – 60 sticks

Kyara Kayou is manufactured using aromatic aloeswood and precious incense raw materials. Both have an effect on dense, it play a symphony of rich fragrance.

- Key note: Superior Aloeswood
- W94 x H296 x D53 mm
- Burning time: ≈ 50 min.

#54141

EAN: 4902125541412

Incense has been part of everyday life even long before today's high-stress society. Incense has helped people compose themselves and brings them calm.



**KYARA ASUKA**  
**Superior Aloeswood**  
 Long Stick – 60 sticks

Kyara Asuka is manufactured using aromatic aloeswood with a bright incense tone. You will be able to get an atmosphere of fine depth and a calm mind.

- Key note: Superior Aloeswood
- Burning time: ≈ 50 min.
- W77 x H283 x D62 mm

#54131

EAN: 4902125541313



**KYARA HEIAN**  
**Superior Aloeswood**  
 Long Stick – 60 sticks

Kyara Heian is manufactured using the aromatic of old incense wood from Vietnam characterized by a cool scent. It is a fragrance that makes you feel refined elegance and purity.

- Key note: Superior Aloeswood
- Burning time: ≈ 45 min.
- W72 x H283 x D41 mm

#54121

EAN: 4902125541214

**Kyara Momoyama – Aloeswood**

Kyara Momoyama is made from a rare Vietnamese wood that has a sweetness and allows you to experience the deep rich fragrance of the Momoyama culture.



**KYARA MOMOYAMA**  
**Aloeswood**  
 Long Stick – 60 sticks

- Key note: Aloeswood
- Burning time: ≈ 45 min.
- W72 x H283 x D41 mm

#54111

EAN: 4902125541115



**KYARA MOMOYAMA**  
**Aloeswood**  
 110 sticks

- 110 sticks w/a mini ceramic holder
- Burning time: ≈ 25 min.
- W156 x H58 x D36 mm

#548

EAN: 4902125548008



**KYARA MOMOYAMA**  
**Aloeswood**  
 36 sticks

- 36 sticks w/a mini ceramic holder
- Burning time: ≈ 13 min.
- W108 x H75 x D20 mm

#549

EAN: 4902125549005

Exceptional  
Quality

Japanese incense comes with a long cultural history of fragrance. Nippon Kodo screens a wide variety of raw materials and selects valuable scented woods, aromatic spices, and herbal medicines.

## Kyara Taikan - Aloeswood

Kyara is regarded as the highest quality of Aloeswood. As the incense is lit, a refined, subtle, and profound fragrance rises. Enjoy a fulfilled moment and relax in the deep fragrance of Kyara.



### KYARA TAIKAN Aloeswood 45 sticks

- 45 sticks w/a mini ceramic holder
- Burning time: ≈ 13 min.
- W75 x H108 x D18 mm

#554

EAN: 4902125554009

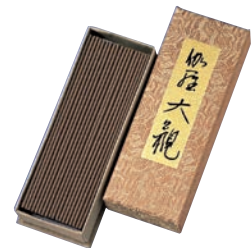

### KYARA TAIKAN Aloeswood 140 sticks

- 140 sticks
- Burning time: ≈ 25 min.
- W58 x H156 x D32 mm

#539

EAN: 4902125539006



### KYARA TAIKAN Aloeswood 20 sticks

- 20 sticks w/a mini metal holder
- Burning time: ≈ 13 min.
- W25 x H78 x D25 mm

#57016

EAN: 4902125570160



### KYARA TAIKAN Aloeswood Long stick - 80 sticks

- Long stick - 80 sticks
- Burning time: ≈ 45 min.
- W31 x H235 x D29 mm

#538

EAN: 4902125538009

## Kyara Kongo - Aloeswood

The most valued scented wood, Kyara (Highest Quality Aloeswood), is used for Kyara Kongo. Enjoy the scent that noblemen of the ancient Japanese imperial court enjoyed during incense ceremonies. Kyara is also used as a main ingredient in Kyara Taikan.



### KYARA KONGO Aloeswood 60 sticks

- 60 sticks w/a mini ceramic holder
- Burning time: ≈ 13 min.
- W75 x H108 x D18 mm

#553

EAN: 490212553002

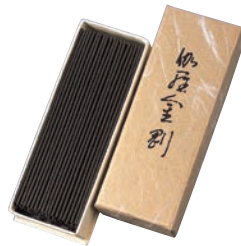

### KYARA KONGO Aloeswood 150 sticks

- 150 sticks
- Burning time: ≈ 25 min.
- W58 x H156 x D32 mm

#533

EAN: 4902125533004



### KYARA KONGO Aloeswood 24 sticks

- 24 sticks w/a mini metal holder
- Burning time: ≈ 13 min.
- W25 x H78 x D25 mm

#57015

EAN: 4902125570153



### KYARA KONGO Aloeswood Long stick - 100 sticks

- Long stick - 100 sticks
- Burning time: ≈ 45 min.
- W31 x H235 x D29 mm

#532

EAN: 4902125532007

# Exceptional Quality

*Scented wood, such as Aloeswood and Sandalwood, are a creation of mother nature. They charm people's minds and spirits with its fragrance. Please enjoy the fragrances which will refresh your mind and warm your heart.*

Japanese incense comes with a long cultural history of fragrance. Nippon Kodo screens a wide variety of raw materials and selects valuable scented woods, aromatic spices, and herbal medicines.

## Jinkoh Juzan - Aloeswood

A valued scented wood, Jinkoh "Aloeswood", is used to make Jinkoh Juzan (Aloeswood Fortune Mountain). Jinkoh is noted as "grace in nature, willowy in character, a pinch of bitterness in mild taste" by old textbooks of Koh-Do (The way of incense appreciation). In Jinkoh Juzan, Aloeswood, Sandalwood, and herbal medicines are used bountifully, which creates an elegant and tasteful fragrance.



### JINKOH JUZAN Aloeswood 60 sticks

- 60 sticks w/a mini ceramic holder
- Burning time: ≈ 13 min.
- W75 x H108 x D18 mm

#552

EAN: 4902125552005



### JINKOH JUZAN Aloeswood 150 sticks

- 150 sticks
- Burning time: ≈ 25 min.
- W58 x H156 x D32 mm

#531

EAN: 4902125531000



### JINKOH JUZAN Aloeswood 24 sticks

- 24 sticks w/a mini metal holder
- Burning time: ≈ 13 min.
- W25 x H78 x D25 mm

#57014

EAN: 4902125570146



### JINKOH JUZAN Aloeswood Long stick - 100 sticks

- Long stick - 100 sticks
- Burning time: ≈ 45 min.
- W31 x H235 x D29 mm

#530

EAN: 4902125530003



## Mainichi Byakudan – Sandalwood

One of the main types of scented wood is Sandalwood, which is known for its sweet and rich scents. It is believed to bring calmness into people's minds. Mainichi Byakudan (Everyday Sandalwood) is made of mostly high quality Indian Sandalwood, plus herbal medicines, which delivers a full-bodied fragrance.



### MAINICHI BYAKUDAN Sandalwood 60 sticks

- 60 sticks w/a mini ceramic holder
- Burning time: ≈ 13 min.
- W75 x H108 x D18 mm

#551

EAN: 4902125551008



### MAINICHI BYAKUDAN Sandalwood 150 sticks

- 150 sticks
- Burning time: ≈ 25 min.
- W58 x H156 x D32 mm

#528

EAN: 4902125528000



### MAINICHI BYAKUDAN Sandalwood 24 sticks

- 24 sticks w/a mini metal holder
- Burning time: ≈ 13 min.
- W25 x H80 x D25 mm

#57011

EAN: 4902125570115

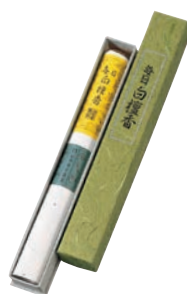

### MAINICHI BYAKUDAN Sandalwood Long stick – 100 sticks

- Long stick – 100 sticks
- Burning time: ≈ 45 min.
- W31 x H235 x D29 mm

#527

EAN: 4902125527003

# Hana-no-Hana

In 1911 a master of incense-making, Yujiro Kito, originated Japanese first perfumed incense, “Hana-no-Hana” – a fusion of Western Perfumery and Eastern incense-making.

香水香  
花  
の花



Renewal Debut  
“Hana-no-Hana”  
Perfumed Incense

Emergence of the  
modern day  
floral incense.

The packages are newly  
designed using the Art  
Nouveau style that  
focuses on outlines of  
flowers with essence of  
Japanese art.  
The refreshed design  
which gives historical  
and authentic  
impression.  
We hope that you  
enjoy the renewed  
Hana-no-Hana.

## Descriptions of the three fragrances: Rose (yellow), Lily (green), and Violet (violet)

### Rose

Gorgeous Rose: a sweet, floral-woody scent (TOP: Spice, MIDDLE: Rose & Vanilla, BASE: Sandalwood & Musk). Based on exquisite roses, Rose is a scent with an accent of spiciness along with tender sweetness of vanilla. Rose is a brilliant, sweet, floral-woody scent that is made of high-quality Indian Sandalwood added with mellow musk-style aroma.

### Lily

Fresh Lily: A green-floral-woody scent (TOP: Leafy Green, MIDDLE: White Lily, BASE: Sandalwood & Musk). With a focus on fresh White Lilies, Lily is a scent that is “green floral” – bittersweet like leafy green. Lily is a dignified, green-floral-woody scent that is made of high-quality Indian Sandalwood added with mellow musk-style aroma.

### Violet

Lovely Violet: A powdery, floral-woody scent (TOP: Violet, MIDDLE: Floral, BASE: Sandalwood & Musk). Gathered up like a delicate bouquet of lovely violet, Violet is a scent that feels moist and powdery. Violet is a calm, powdery floral-woody scent that is made of quality Indian Sandalwood added with mellow musk-style aroma.

### 30 Sticks



### Hana-no-Hana Assortment 30 sticks (Rose, Lily, & Violet)

- 30 sticks w/a ceramic incense stand (10 sticks of each fragrance)
- Key Note: Rose, Lily, & Violet
- Burning time: ≈ 10 min.
- W72 x H95 x D19 mm

#30001

EAN: 4902125300019



### Premium Hana-no-Hana Assortment 30 sticks (Rose, Lily, & Violet)

- 30 sticks w/a ceramic incense stand (10 sticks of each fragrance)
- Key Note: Rose, Lily, & Violet
- Burning time: ≈ 10 min.
- W72 x H95 x D19 mm

#30002

EAN: 4902125300026

### 12 Coils



### Hana-no-Hana Assortment 12 coils (Rose, Lily, & Violet)

- 12 coils w/a ceramic incense stand (4 coils of each fragrance)
- Key Note: Rose, Lily, & Violet
- Burning time: ≈ 120 min.
- W75 x H65 x D65 mm

#30003

EAN: 4902125300033



### Premium Hana-no-Hana Assortment 12 coils (Rose, Lily, & Violet)

- 12 coils w/a ceramic incense stand (4 coils of each fragrance)
- Key Note: Rose, Lily, & Violet
- Burning time: ≈ 120 min.
- W75 x H65 x D65 mm

#30004

EAN: 4902125300040

For more than a hundred years after its birth, Nippon Kodo has continued to make this beloved floral incense. Many people continue to adore the deep and brilliant floral fragrance of Hana-no-Hana to this day.

The Premium Hana-no-Hana versions are made to give off deeper and longer lasting fragrances.

40 Sticks



Hana-no-Hana  
40 sticks (Rose)

- ≈ 40 sticks
- Burning time: ≈ 20 min.
- Key Note: Rose
- W45 x H160 x D23 mm

#30005

EAN: 4902125300057



Hana-no-Hana  
40 sticks (Lily)

- ≈ 40 sticks
- Burning time: ≈ 20 min.
- Key Note: Lily
- W45 x H160 x D23 mm

#30006

EAN: 4902125300064



Hana-no-Hana  
40 sticks (Violet)

- ≈ 40 sticks
- Burning time: ≈ 20 min.
- Key Note: Violet
- W45 x H160 x D23 mm

#30007

EAN: 4902125300071

150 Sticks



Premium Hana-no-Hana  
150 sticks (Rose)

- ≈ 150 sticks
- Burning time: ≈ 10 min.
- Key Note: Rose
- W40 x H75 x D40 mm

#30008

EAN: 4902125300088



Premium Hana-no-Hana  
150 sticks (Lily)

- ≈ 150 sticks
- Burning time: ≈ 10 min.
- Key Note: Lily
- W40 x H75 x D40 mm

#30009

EAN: 4902125300095



Premium Hana-no-Hana  
150 sticks (Violet)

- ≈ 150 sticks
- Burning time: ≈ 10 min.
- Key Note: Violet
- W40 x H75 x D40 mm

#30010

EAN: 4902125300101

20 Coils



Premium Hana-no-Hana  
20 coils (Rose)

- ≈ 20 coils
- Burning time: ≈ 120 min.
- Key Note: Rose
- W65 x H65 x D75 mm

#30011

EAN: 4902125300088



Premium Hana-no-Hana  
20 coils (Lily)

- ≈ 20 coils
- Burning time: ≈ 120 min.
- Key Note: Lily
- W65 x H65 x D75 mm

#30012

EAN: 4902125300125



Premium Hana-no-Hana  
20 coils (Violet)

- ≈ 20 coils
- Burning time: ≈ 120 min.
- Key Note: Violet
- W65 x H65 x D75 mm

#30013

EAN: 4902125300132

## *Fragrance & Incense*

*Adding zest or tranquility, to Living.*

Fragrance moves the soul. Some fragrances add zest, and some spread calmness. Today, many people use incense for relaxation and healing, to soothe the spirit and to make the time and space in which they live fulfilling. Going back more than a thousand years the Japanese have fostered a unique sensibility, wisdom, and culture. As an inheritor of this history and culture, Nippon Kodo has transformed the world of incense by adding the latest technologies to traditional techniques.



# 大江戸香

OEDO-KOH

The rich translation of incense craft and the art of the perfumer weave the fragrance of old Edo.

The culture of Edo (the old name of Tokyo) was a playful and stylish one, born out of a marriage of the elegant and the common, the coarse and the refined. People enjoyed the four seasons, treasured their friends and neighbors, and lived lives brimming with vitality. This series was created by master incense artisans in Tokyo to express the fragrant atmosphere of old Edo. A single thin column of smoke beckons you to the stylish, modernist world that Edo represents. We invite you to bask in the fragrant world of Edo.

## 60 Sticks

- ≈ 60 sticks w/a tin incense stand
- Burning time: ≈ 12 min.

- W67 x H102 x D20 mm



### OEDO-KOH Aloeswood

Savor the deep, rich fragrance of aloeswood, prized by the people of old Edo as the most luxurious of fragrances.

- Key Note: Aloeswood

#38201 EAN: 4902125382015



### OEDO-KOH Peony Tree

Love potion of the geisha quarter, enchantment of the floating world. The sweet scent of peony has untold charms.

- Key Note: Peony

#38202 EAN: 4902125382022



### OEDO-KOH Cherry Blossoms

Savor the joy of Spring time, when young and old alike feel the allure of the outdoors, with the sweet, gentle scent of cherry blossoms.

- Key Note: Cherry Blossom

#38203 EAN: 4902125382039



### OEDO-KOH Chrysanthemum

Chrysanthemums were loved by the people of Edo not only for their beauty, but also as a symbol of longevity. The fragrance is smooth, refreshing, and invigorating.

- Key Note: Chrysanthemum

#38204 EAN: 4902125382046



### OEDO-KOH Pine Tree

The brisk and refreshing aroma evokes reveries of old Edo, where pines lined the streets frequented by travelers, keeping watch and protecting them.

- Key Note: Pine Tree

#38205 EAN: 4902125382053



### OEDO-KOH Water Drop

The bustle of the bath house, where neighbors laugh and splash together. A warm and friendly fragrance for after bath time.

- Key Note: Water Drop

#38206 EAN: 4902125382060



The Kayuragi series includes the popular Aloeswood and Sandalwood fragrances as well as a rich collection of Japanese floral and fruity fragrances. When the incense is lit, its' smoke and aroma wafts throughout the space and brings a feeling of relief and relaxation.

Welcome to the world of Kayuragi, where fragrance "Ka" meets with slowly wafting scented smoke "Yuragi". Inspired by kimono fabric, the package texture is smooth, and the coloring is dramatic. Relax your body and mind with Kayuragi, and create a moment of contentment.

## 40 Sticks



### Aloeswood

Traditional woody note of aloeswood.

#38401

EAN: 4902125384019



### Cherry Blossom

The soft fragrance of a Cherry Blossom in full bloom.

#38458

EAN: 4902125384583



### Ginger

The clear, crisp, and refreshing aroma of ginger.

#38460

EAN: 4902125384606



### Green Tea

Smooth and clean note of green tea.

#38453

EAN: 4902125384569



### Japanese Cypress

The refreshing and relaxing fragrance of Cypress.

#38459

EAN: 4902125384590



### Jasmine

The fresh splendor of jasmine.

#38408

EAN: 4902125384088

It is not only from the pleasant fragrance, but also from the sight of the wafting smoke. Scientists are trying to explain why wafting smoke, flame from a fireplace, and the sound of ocean waves make people feel at ease. Luckily, all we need to do is see and smell the incense and we will find ourselves in comfort.

- 40 sticks w/ a mini ceramic holder
- W30 x H160 x D25 mm
- Burning time: ≈ 25 min.



### Mikan Orange

The scent of delicious, sun-ripened Mikan Orange.

#38457

EAN: 4902125384576



### Narcissus

Green floral note of clear and velvety narcissus.

#38407

EAN: 4902125384071



### Osmanthus

Mild fruity floral note of osmanthus.

#38404

EAN: 4902125384040



### Plum

A rich aroma of red plums and the resplendence of early spring flowers in full bloom.

#38480

EAN: 4902125384804



### Pomegranate

Fresh and sour note of pomegranate.

#38406

EAN: 4902125384064



### Rose

Elegant and fascinating fragrance of roses.

#38452

EAN: 4902125384521



### Sandalwood

Mild woody note of sandalwood.

#38405

EAN: 4902125384057



### White peach

Clear and sweet note of a fresh peach.

#38451

EAN: 4902125384514



### Wisteria

Powdery floral note of wisteria.

#38402

EAN: 4902125384026

## 12 Cones

- 12 cones w/a mini metal holder
- W60 x H55 x D60 mm
- Burning time: ≈ 9 min.



### Aloeswood

Traditional woody note of aloeswood.

#38411

EAN: 4902125384118



### Wisteria

Powdery floral note of wisteria.

#38412

EAN: 4902125384019



### Osmanthus

Mild fruity floral note of osmanthus.

#38414

EAN: 4902125384149



### Sandalwood

Mild woody note of sandalwood.

#38415

EAN: 4902125384156



### Jasmine

The fresh splendor of jasmine.

#38418

EAN: 4902125384187



### White peach

Clear and sweet note of a fresh peach.

#38454

EAN: 4902125384545



### Rose

Elegant and fascinating fragrance of roses.

#38455

EAN: 4902125384552



### Green Tea

Smooth and clean note of green tea.

#37456

EAN: 4902125484569



### Pomegranate

Fresh and sour note of pomegranate.

#38416

EAN: 4902125384163



# 香伝

Kohden, “To convey fragrance”, reflects a succeeded heritage of Japanese incense. This incense has a soft and gentle fragrance. Our artisans specially select the materials from various Asian countries. Our incense comes with a long history of Japanese culture and it will lead you to an elegant world and an eternal moment.

*Japan succeeded a foreign-born incense, and nurtured it to have the beauty and style it now has.*

*Over the centuries, incense and arabesque patterns came to Japan through the Silk Road from faraway distances. Kohden is packaged in herbal motif arabesque boxes to show respect for the ancient people who carried the incense to Japan.*

## 40 Sticks

- 40 sticks w/a mini ceramic holder
- W36 x H 196 x D25 mm
- Burning time: ≈ 30 min.



### Sweet aloeswood

A lusciously sweet aloeswood perfume sourced from quality Shamu Aloeswood of Indochina.

#38651 EAN: 4902125386518



### Spicy aloeswood

A sophisticated and refreshingly spicy aloeswood perfume sourced from quality Indonesian Tani Aloeswood.

#38652 EAN: 4902125386525



### Sandalwood

A relaxing breezy perfume with a sandalwood note.

#38653 EAN: 4902125386532



### Musk note

Our originally developed, rich and alluring perfume with a musk note. (Natural musk is not used.)

#38654 EAN: 4902125386549



### Japanese mint

A crisp and bracing perfume with a mint note.

#38655 EAN: 4902125386556



### Staranise

A sweet delicate perfume with a staranise note.

#38656 EAN: 4902125386563



# 夢の夢

## Yume-no-Yume

Yume-no-Yume (“The Dream of Dreams”), is a contemporary Japanese incense combined with traditional Japanese design. The package design reflects the four seasons in Japanese art style and depicts dreamy, peaceful images. This soothing incense is created especially to evoke pleasant dreams and to remind us of long forgotten memories.

### “The Dream of Dreams”

It has a subtle, yet full bodied Japanese fragrance. In Japan, the flow of one season to the next is very subtle, which is why the premonitions of the coming season is a very important theme in literature and paintings.

In “The Dream of Dreams” line, these premonitions appear in the forms of flowers, plants, and animals. The images, like the seasons, are at times clear and at others fading out.

### 12 Sticks

- 12 sticks w/ a mini metal holder
- W100 x H130 x D13 mm
- Burning time: ≈ 20 min.



#### Pink Plum Flower

Fragrance: White Floral  
Key note: White plum, Red plum and Willow leaf bud. The scent of plum blossoms in full bloom.

#38533 EAN: 4902125385337



#### Goldfish

Fragrance: Fruity Floral Marine  
Key note: Mint, Watermelon and Jasmine. The clean cool scent of a mountain stream.

#38536 EAN: 4902125385368



#### Butterfly

Fragrance: Floral Oriental  
Key note: Geranium, Cinnamon and Vanilla. The full-bodied fascinating scent of a midsummer night.

#38537 EAN: 4902125385375



#### Bamboo Leaf

Fragrance: Sweet Green Tea  
Key note: Green tea, Yuzu citrus and Lemon flower. The fine fresh scent of a forest glen.

#38538 EAN: 4902125385382



#### Maple Leaf

Fragrance: Oriental Amber  
Key note: Persimmon, Tonka bean and Ambergis. The deep and calm scent of splendid autumn-tinted maple leaves.

#38539 EAN: 4902125385399



#### Whooping Crane

Fragrance: White Floral Musk  
Key note: Camellia, Frankincense and Musk. The cool and velvety-smooth scent of silvery shining snow land.

#38541 EAN: 4902125385412



#### Fiddlehead Fern

Fragrance: Fresh Fruity  
Key note: Blackcurrant, Raspberry and Leaf bud of peach. The fresh, fruity, and elegantly sweet scent of a lazy spring day filled with a heartwarming sunshine.

#38561 EAN: 4902125385610



#### Japanese Morning Glory

Fragrance: Woody Green  
Key note: Green Banana, Bergamot and Vetiver. The calm and refined woody green scent of summer dews in an early morning garden.

#38562 EAN: 4902125385627

## Ceramic plate

• Ceramic plate

• W82 x H12 x D82 mm



**Pink Plum Flower**

#38542 EAN: 4902125385429



**Goldfish**

#38545 EAN: 4902125385450



**Butterfly**

#38546 EAN: 4902125385467



**Bamboo Leaf**

#38547 EAN: 4902125385474



**Maple Leaf**

#38548 EAN: 4902125385481

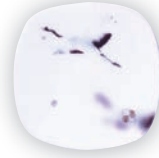

**Whooping Crane**

#38549 EAN: 4902125385498



**Fiddlehead Fern**

#38571 EAN: 4902125385719

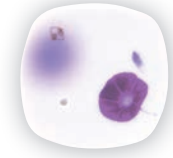

**Japanese Morning Glory**

#38572 EAN: 4902125385726

## Gift Set

• Gift set

• W189 x H30 x D47 mm

• 1 package of incense and 1 ceramic plate



**Pink Plum Flower**

#38551 EAN: 4902125385511



**Goldfish**

#38554 EAN: 4902125385542

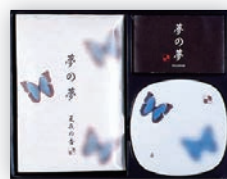

**Butterfly**

#38555 EAN: 4902125385559



**Bamboo Leaf**

#38556 EAN: 4902125385566



**Maple Leaf**

#38557 EAN: 4902125385573



**Whooping Crane**

#38558 EAN: 4902125385580



**Fiddlehead Fern**

#38581 EAN: 4902125385818

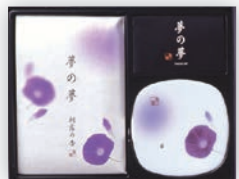

**Japanese Morning Glory**

#38582 EAN: 4902125385825

Morning Star incense was created in the 1960s in Japan. The powerful fragrances in this collection, mixed with high quality ingredients, have made this incense a loved and trusted worldwide brand.



*Nippon Kodo's  
 international signature  
 brand loved for over  
 50 years world wide.*

## 50 Sticks



### Amber

Fragrance of rich Amber.

#189 EAN: 4902125189003



### Cedarwood

Fragrance of natural Cedarwood.

#187 EAN: 4902125187009



### Frankincense

Fragrance of soothing Frankincense.

#98834 EAN: 4902125988347



### Gardenia

Fragrance of gorgeous Gardenia.

#98717 EAN: 4902125987173



### Green Tea

Fragrance of refreshing Green Tea.

#98711 EAN: 4902125987111



### Jasmine

Fragrance of wild Jasmine.

#185 EAN: 4902125185005

All fragrances are available in small boxes with 50 sticks and larger boxes with 200 sticks (see next page).

## 50 Sticks

- 50 sticks w/a mini ceramic holder
- W23 x H131 x D23 mm
- Burning time: ≈ 25 min



### Lavender

Fragrance of calming Lavender.

#98712 EAN: 4902125987128



### Lotus

Fragrance of exotic Lotus.

#98714 EAN: 4902125987142



### Musk

Fragrance of elegant Musk.

#183 EAN: 4902125183001



### Myrrh

Fragrance of aromatic Myrrh.

#98835 EAN: 4902125988354



### Palo Santo

Fragrance of purifying Palo Santo.

#98837 EAN: 4902125988378



### Patchouli

Fragrance of powerful Patchouli.

#184 EAN: 4902125184008



### Pine

Fragrance of mellow Pine.

#182 EAN: 4902125182004



### Rose

Fragrance of clean Rose.

#186 EAN: 4902125186002



### Sage

Fragrance of rejuvenating Sage.

#98836 EAN: 4902125988361



### Sandalwood

Fragrance of smooth Sandalwood.

#181 EAN: 4902125181007



### Vanilla

Fragrance of sweet Vanilla.

#98710 EAN: 4902125987104

Morning Star incense was created in the 1960s in Japan. The powerful fragrances in this collection, mixed with high quality ingredients, have made this incense a loved and trusted worldwide brand. All fragrances are available in these larger boxes with 200 sticks as well as smaller boxes with 50 sticks (see previous page).

## 200 Sticks

- 200 sticks w/a mini ceramic holder
- W58 x H150 x D32 mm
- Burning time: ≈ 25 min.



Amber

#179 EAN: 4902125385429



Cedarwood

#169 EAN: 4902125169005



Frankincense

#98730 EAN: 4902125987302



Gardenia

#98727 EAN: 4902125987272



Green Tea

#98721 EAN: 4902125987210



Jasmine

#175 EAN: 4902125385429



Lavender

#98722 EAN: 4902125987227



Lotus

#98724 EAN: 4902125987241



Musk

#173 EAN: 4902125385429



Myrrh

#98731 EAN: 4902125987319



Palo Santo

#98733 EAN: 4902125987333



Patchouli

#174 EAN: 4902125385429



Pine

#172 EAN: 4902125172005



Rose

#176 EAN: 4902125385429



Sage

#98732 EAN: 4902125987326



Sandelwood

#171 EAN: 4902125171008



Vanilla

#98720 EAN: 4902125987203

Cherish nature and live every day to your heart's desire. Immerse your refined senses in the abundant gifts of nature. SCENTSUAL includes meticulously selected plant-based fragrances found in nature. Indulge in the passing of time and let your body and mind slowly unwind.

*Aromatic incense  
for your natural life.*

*Made with  
meticulously selected  
plant-based fragrances  
found in nature.*

## 30 Sticks

- 30 sticks w/a mini ceramic holder
- W135 x H28 x D21 mm
- Burning time: ≈ 25 min.



### Brilliant Blue Lavender

Refreshing radiant lavender.

#98061

EAN: 4902125980617



### Sweet White Sage

Crisp freshly picked white sage.

#98062

EAN: 4902125980624



### Fresh Matcha

The perfect blend of sweet and bitter freshly brewed green tea/matcha.

#98063

EAN: 4902125980631



### Calm Hinoki Mint

Clear and sharp hinoki.

#98064

EAN: 4902125980648



### Bitter Pink Ginger

Brisk and spicy fresh ginger.

#98065

EAN: 4902125980655



### Sparkling Gold Yuzu

Bursting with freshness juicy yuzu.

#98066

EAN: 4902125980662



### Mellow Palo Santo

A deep sweet fragrance of sacred palo santo.

#98067

EAN: 4902125980679

# YUKARI Holders

Ceramic plates for long stick incense and bamboo incense (Herb & Earth).

## Incense Holder Long

• W212 x H46 x D12 mm



Ceramic plate for long incense Gray

#75661 EAN: 4902125756618



Ceramic plate for long incense Purple

#75662 EAN: 4902125756625



Ceramic plate for long incense Green

#75663 EAN: 4902125756632







**HERB & EARTH bamboo incense sticks are of the highest quality and produce minimal smoke, created with the natural blessings of the earth. No artificial dyes. They will add the ideal touch of pure fragrance to your home.**

## 20 Sticks

- 20 sticks
- Burning time: ≈ 30 min.

• W55 x H296 x D3 mm



### Patchouli

Exotic • Deep • Earthy

#70001 EAN: 011391700011



### Cedar

Nostalgic • Calm • Woody

#70002 EAN: 011391700028



### Sandalwood

Calm • Dignified • Woody

#70003 EAN: 011391700035



### Lavender

Clean • Pure • Crisp

#70004 EAN: 011391700042



### Rose

Delicate • Uplifting • Floral

#70005 EAN: 011391700059



### Matcha

Refreshing • Soft • Green

#70006 EAN: 011391700066



### Frankincense

Purifying • Rich • Balsamic

#70007 EAN: 011391700073



### White Sage

Purifying • Clear • Refreshing

#70008 EAN: 011391700080



### Lemongrass

Crisp • Sweet-sour • Exotic

#70009 EAN: 011391700097



### Bergamot

Delicate • Fresh • Citrus

#70010 EAN: 011391700103



### Jasmine

Alluring • Green • Rich

#70011 EAN: 011391700110



### Vanilla

Enchanting • Serene • Rich

#70012 EAN: 011391700127

# Mainichi-koh

Mainichi-koh has been the most beloved incense by Japanese people since 1912. It is widely-known, has the longest product life, and is the best selling incense in Japan

# 毎日香

For more than four centuries, Nippon Kodo has continued to create the best incense products.



## MAINICHI-KOH Sandalwood Reg. 300 sticks

No.1 selling brand in Japan, with selected natural ingredients. Regular-size incense sticks.

- Weight: 150 g (≈ 300 sticks)
- Key note: sandalwood
- Burning time: ≈ 30 min.
- W85 × H156 × D35 mm

#10802

EAN: 4902125108028



## MAINICHI-KOH Cherry Blossoms Reg. 280 sticks

The elegant Japanese cherry blossoms. The scent of which connects us to the Japanese spirit of Kokoro no Furusato, the place where our heart feels at home.

- Weight: 110 g (≈ 280 sticks)
- Key note: cherry blossoms & sandalwood
- Burning time: ≈ 30 min.
- W80 × H155 × D34 mm

#10813

EAN: 4902125108134



## MAINICHI-KOH Aqua Reg. 300 sticks

Mainich-koh (Daily incense) has been the most beloved incense by Japanese people since 1912. It is widely known and is the No.1 selling brand in Japan, with selected natural ingredients. Clear floral aqua notes of cyclamen with a pleasing scent of primrose will remind you of a fresh and gentle summer breeze.

- Weight: 120 g (≈ 300 sticks)
- Key note: clear floral aqua
- Burning time: ≈ 25 min.
- W80 × H155 × D34 mm

#15001

EAN: 4902125150010



## MAINICHI-KOH Sandalwood & Linden Reg. 340 sticks

Enjoy this fresh and gentle scent of Mainichi-Koh, which harmoniously combines sandalwood with the clean and pure linden blossom.

- Weight: 140 g (≈ 340 sticks)
- Key note: sandalwood and linden
- Burning time: ≈ 25 min.
- W80 × H155 × D34 mm

#10811

EAN: 4902125108110



## MAINICHI-KOH Viva Kyara Deluxe 300 sticks

Mainich-koh (Daily incense) has been the most beloved incense by Japanese people since 1912, and is the No.1 selling brand in Japan. This is the only type of Kyara/ Aloeswood incense from the Mainichi-Koh lineup. Enjoy the elegant and real fragrance of Kyara/Aloeswood.

- Weight: 130 g (≈ 300 sticks)
- Burning time: ≈ 55 min.
- W100 × H236 × D22 mm

#123

EAN: 4902125123007



### MAINICHI-KOH Viva Sandalwood Reg. 10 rolls

Mainich-koh (Daily incense) has been the most beloved incense by Japanese people since 1912. It is widely known and is the No.1 selling brand in Japan, with selected natural ingredients. Ten bundles of rolled incense; regular-size sticks.

- 10 rolls
- Burning time: ≈ 30 min.
- W96 × H150 × D35 mm

#131

EAN: 4902125131002



### MAINICHI-KOH Viva Sandalwood Long stick – 5 rolls

Mainich-koh (Daily incense) has been the most beloved incense by Japanese people since 1912. This package contains five long-size stick bundles of rolled incense. For longer moments of deep thoughts and inspiration.

- Long stick – 5 rolls
- Burning time: ≈ 55 min.
- W100 × H236 × D22 mm

#98548

EAN: 4902125985483

## Shin Mainichi-koh



### SHIN MAINICHI-KOH Long stick – 70 sticks

A distinctive fragrance of incense, gorgeous and full-bodied. For longer moments of deep thoughts and inspiration.

- Long stick – 70 sticks
- Key note: sandalwood
- Burning time: ≈ 60 min.
- W33 × H265 × D28 mm

#156

EAN: 4902125156005



### SHIN MAINICHI-KOH Long stick – 5 rolls

A distinctive fragrance of incense, gorgeous and full-bodied. For longer moments of deep thoughts and inspiration.

- Long stick – 5 rolls
- Key note: sandalwood
- Burning time: ≈ 60 min.
- W177 × H277 × D30 mm

#158

EAN: 4902125158009

# 青雲

*The two characters that were combined to create the Seiun brand name symbolize nature's blessings of the sun that shines in the blue sky and the clouds which are the source of all water.*

*This brand is well known for its less smoke characteristic as well as its soft and elegant fragrances.*

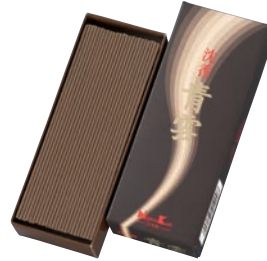

## JINKOH SEIUN ≈ 170 sticks

Jinkoh Seiun Aloeswood is a highly rich and complex blend, with deep and earthy notes. When burning you may notice some faint sweet and balsamic citrus background notes.

- Weight: 110 g (≈ 170 sticks)
- Key note: aloeswood
- Burning time: ≈ 30 min.
- W60 × H157 × D33 mm

#212

EAN: 4902125212008



## SEIUN CHRYSANTHEMUM ≈ 220 sticks

Seiun Chrysanthemum has an oriental note with elegant floral fragrance. It is a lower-smoke incense with graceful and sweet scents.

- Weight: 110 g (≈ 220 sticks)
- Key note: floral
- Burning time: ≈ 25 min.
- W75 × H155 × D29 mm

#258

EAN: 4902125258006



## SEIUN Gold ≈ 210 sticks

A complex and delicate incense that speaks to all five senses. This daring fragrance is based on kyara with sweet and sour fruit, honey, Bulgarian rose and spices like cinnamon, clove and vanilla.

- Weight: 90 g (≈ 210 sticks)
- Key note: aloeswood with spices
- Burning time: ≈ 25 min.
- W72 × H156 × D32 mm

#21101

EAN: 4902125211018

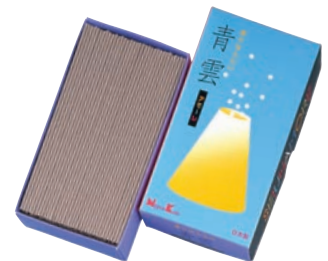

## SEIUN AMORE Floral Woody ≈ 340 sticks

Floral & woody scents that give us peace of mind. Materials, such as essential oils and Vitamin E are selected very carefully.

- Weight: 190 g (≈ 340 sticks)
- Key note: floral woody
- Burning time: ≈ 25 min.
- W85 × H155 × D34 mm

#23711

EAN: 4902125237117



The Chië brand was developed for modern-day lifestyles. Following the ancient wisdom, this new collection is made exclusively with natural aromatic ingredients in powder form. Inspired by Buddhist terminology, “Chië” is “wisdom” – the ability to see things as they really are and to recognize the truth. Enso is a circle painted with a single stroke in Zen calligraphy. The circle represents the infinite, the beginning and the end of everything, enlightenment, psychology, and the universe as a whole.

*This modern incense series consist of 9 different products originating from fragrant trees from all around the world. Seven are from single-origin woods and two are blended incense for the purpose of meditation and purification.*

## 30 Sticks

- 30 sticks with mini ceramic holder
- W173 x H20 x D36 mm



### Agarwood

Also known as Aloeswood.  
Origin of raw materials:  
Indonesia

- Burning time: ≈ 45 min.

#38920 EAN: 4902125389205



### Sandalwood

Origin of raw materials: Australia

- Burning time: ≈ 45 min.

#38921 EAN: 4902125389212

New  
incense series  
– available from  
beginning of  
2024



### White Sage

Origin of raw materials: USA

- Burning time: ≈ 45 min.

#38922 EAN: 4902125389229



### Palo Santo

Origin of raw materials: Peru

- Burning time: ≈ 60 min.

#38923 EAN: 4902125389236



### Hinoki

Origin of raw materials: Japan

- Burning time: ≈ 50 min.

#38924 EAN: 4902125389243



### Frankincense

Origin of raw materials: Somalia

- Burning time: ≈ 70 min.

#38925 EAN: 4902125389250



### Copal

Origin of raw materials: Peru

- Burning time: ≈ 45 min.

#38926 EAN: 4902125389267



### Meditation

Agarwood, Sandalwood & Benzoin.  
Origin of raw materials:  
Indonesia, Australia & Laos

- Burning time: ≈ 45 min.

#38927 EAN: 4902125389274



### Purification

Palo Santo, Hinoki & Sandalwood.  
Origin of raw materials: South America, Japan & Australia

- Burning time: ≈ 60 min.

#38928 EAN: 4902125389281



### Chië Incense Holder Brown

Made by Hizen Yoshida Pottery in Ureshino City, Saga Prefecture. The beautiful design with simple lines is made with a traditional technique that has been preserved for generations.

- W130 x H15 x D130 mm

#38937 EAN: 4902125389373

Good value: The length of these sticks are close to regular length, but the burning time is around double of the regular burning time.

# 花風

[ka-fuh]

[ka-fuh]: The scent of blossoms in the wind. [ka-fuh] leads you to imagine sunlight filtering through the branches and leaves of a cool forest after a rain shower, as the mild scent of blossoms wafts softly in the air. [ka-fuh] is made from selected ingredients by incense craftsmen.

## 50 Sticks

- 50 sticks w/a mini ceramic holder
- W25 x H155 x D25 mm
- Burning time: ≈ 25 min.



### Lavender

#27404  
EAN: 4902125274044



### Hinoki Japanese Cypress

#27414  
EAN: 4902125274143



### White Plum

#27434  
EAN: 4902125274341



### Aqua

#27444  
EAN: 4902125274440



### Daphne

#27464  
EAN: 4902125274648

## 120 Sticks

- 120 sticks
- Burning time: ≈ 25 min.
- W49 x H155 x D24 mm



### Lavender

#27402  
EAN: 4902125274020



### Hinoki Japanese Cypress

#27412  
EAN: 4902125274129



### White Plum

#27432  
EAN: 4902125274327



### Aqua

#27442  
EAN: 4902125274426



### Daphne

#27462  
EAN: 4902125274624



### Lotus

#27472  
EAN: 4902125274723



### Carnation

#27482  
EAN: 4902125274822

## Short sticks

• Short sticks – 7 cm

• W50 x H74 x D50 mm



Lavender

#27511  
EAN: 4902125275119



White Plum

#27512  
EAN: 4902125275126



Lotus

#27517  
EAN: 4902125275171



GIFT BOX Ka Fuh Assortment

#27498  
EAN: 4902125274983

## Larger boxes

• Burning time: ≈ 25 min

• W100 x H162 x D40 mm



Lavender  
≈ 430 sticks

#27401  
EAN: 4902125274648



Hinoki  
Japanese Cypress  
≈ 430 sticks

#27411  
EAN: 4902125274112



White Plum  
≈ 430 sticks

#27431  
EAN: 4902125274310



Aqua  
≈ 460 sticks

#27441  
EAN: 4902125274419



Daphne  
≈ 440 sticks

#27461  
EAN: 4902125274617



Lotus  
≈ 420 sticks

#27471  
EAN: 4902125274716



Carnation  
≈ 430 sticks

#27481  
EAN: 4902125274815



Neroli  
≈ 430 sticks

#27561  
EAN: 4902125275614



Iris  
≈ 430 sticks

#27571  
EAN: 4902125275713



Plus  
≈ 380 sticks

#27451  
EAN: 4902125274518

# Tranquility Incense Rolls

Tranquility incenses are used for religious purposes,  
and as a home fragrance to entertain and delight the user.

1 Roll



## TOKUSEN SAGANO

A valued scented wood, Jinkoh "Aloeswood", is used to make TOKUSEN SAGANO.

- Burning time: ≈ 30 min.
- W24 × H145 × D24 mm

#98181 EAN: 4902125331426



## TOKUSEN SHIBAYAMA

Less smoke incense. Traditional woody note of aloeswood.

- Burning time: ≈ 25 min.
- W20 × H145 × D20 mm

#98182 EAN: 4902125981829



## JINKOH EIJU Selected Aloeswood

An elegant scent is created by carefully selecting raw incense materials like the fragrant Agarwood of Eiju.

- Burning time: ≈ 25 min.
- W20 × H145 × D20 mm

#98183 EAN: 4902125981836



## KYARA EIJU Selected Aloeswood

Fragranced with a small portion of this precious high end Aloeswood with a mystical fragrance.

- Burning time: ≈ 25 min.
- W20 × H145 × D20 mm

#98184 EAN: 4902125981843



## TOKUSEN USUZUMI NO SAKURA Cherry Blossom

An elegant floral scent created with the image of the delicate beauty of the Cherry blossom.

- Burning time: ≈ 25 min.
- W20 × H145 × D20 mm

#98300 EAN: 4902125983007



## MEIKOH SHIBAYAMA

Mix of Floral & Sandalwood. A sandalwood and floral less smoke incense meant to embody a Spring field covered in blooming flowers.

- Burning time: ≈ 25 min.
- W20 × H140 × D20 mm

#98310 EAN: 4902125983106



## SEIUN VIOLET

Seiun is named for the hope that you feel when you see a bright blue sky filled with fluffy white clouds. Seiun Violet creates a soft and elegant floral fragrance with less smoke.

- Burning time: ≈ 25 min.
- W16 × H145 × D16 mm

#98320 EAN: 4902125983205



## BYAKUDAN EIJYU Sandalwood

"Long Life" Smooth and heart-warming sandalwood scents, appears bold as we used sandalwood bountifully.

- Burning time: ≈ 30 min.
- W18 × H145 × D18 mm

#98408 EAN: 4902125984080



## ZUIUN Premium Aloeswood

"Good Fortune Cloud" Elegant aloeswood scents with deep and mellow taste of sandalwood, benzoin, etc., harmonized with a floral balsamic.

- Burning time: ≈ 25 min.
- W20 × H145 × D20 mm

#98409 EAN: 4902125984097



## MAINICHI-KOH VIVA

Mainichi-koh (Daily incense) has been the most beloved incense by Japanese people since 1912. It is widely known, and is the No.1 selling brand in Japan, with selected natural ingredients.

- Burning time: ≈ 25 min.
- W20 × H125 × D20 mm

#98548 EAN: 4902125985483



## TAKASAGO HANA Sandalwood

The calming fragrance of Sandalwood. A charming fragrance perfect for a dazzling celebration all wrapped up in a bundle.

- Burning time: ≈ 30 min.
- W18 × H138 × D18 mm

#98580 EAN: 4902125985803



## SEIUN

Is one of the top brands of Nippon Kodo products. It has a well-known visual package of "The Blue Cloud (a symbol of a bright future) over Mt. Fuji (the highest mountain in Japan)".

- Burning time: ≈ 30 min.
- W18 × H138 × D18 mm

#98600 EAN: 4902125986008



## Big boxes

Some of these large boxes contain aloeswood. Since ancient times, aloeswood has been prized as one of the most pleasant fragrances. It is one of the pillars of Japanese culture and is used as an offering to the Buddha and for the incense ceremony. In Japanese, Jinkoh means "wood that sinks" and it refers to the aloeswood so impregnated with resin that it can no longer float. It is an exquisite, mysterious and mystical aroma that calms the spirit and comforts the heart.

Some of the incense rolls on the left hand page are also available in larger boxes with around 400 sticks in each box. These large boxes are presented below and are ideal if you burn incense regularly. Their lovely design also makes them an original fragrant gift.



### MAINICHI-KOH VIVA

This purifying sandalwood incense with a fresh note of pine gives a sensation of cleanliness and energy. Was created in 1909 by incense master Yujiro Kito.

- Weight: 150 g (≈ 350 sticks)
- Burning time: 30 min.

#10802 EAN: 4902125108028

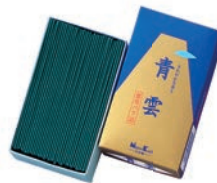

### SEIUN CLASSIC

Seiun Classic has a fresh and soothing scent based on sandalwood. Since its creation more than 50 years ago, it has encouraged us to live intensely in the present and to feel confident about the future.

- Weight: 205 g (≈ 480 sticks)
- Burning time: 25 min.

#20104 EAN: 4902125201040



### BYAKUDAN EIJU

This deeply relaxing and meditative incense is based on abundant white sandalwood. Enjoy its warm and powerful woody fragrance.

- Weight: 190 g (≈ 480 sticks)
- Burning time: 30 min.

#22062 EAN: 4902125220621



### TOKUSEN SHIBAYAMA

The aroma of aloeswood enriched with cinnamon from Vietnam and Sichuan tuberose. This incense is inspired by those moments in childhood when we felt immersed in nature.

- Weight: 180 g (≈ 400 sticks)
- Burning time: 25 min.
- Smokeless

#23802 EAN: 4902125238022



### KYARA EIJU

Mystical fragrance of kyara, aloeswood of the highest quality, with a hint of benzoin that generates serenity, contemplation and awareness.

- Weight: 170 g (≈ 400 sticks)
- Burning time: 25 min.

#280 EAN: 4902125280007



### JINKOH EIJU

Powerful aroma of aloeswood with a slightly spicy hint of patchouli harmonized with sandalwood. Low smoke incense ideal for meditation practise.

- Weight: 180 g (≈ 430 sticks)
- Burning time: 25 min.

#279 EAN: 4902125279001



### MEIKOH SHIBAYAMA

This incense has two basic fragrance notes. One is a woody note based on sandalwood combined with traditional medicinal herbs. The other is a floral note of delicate cherry blossoms. Less smoke incense.

- Weight: 190 g (≈ 390 sticks)
- Burning time: 25 min.

#23801 EAN: 4902125238015



### TOKUSEN USUZUMI-NO-SAKURA

A sensual fragrance based on cherry blossom, sandalwood and Japanese cypress that generates a feeling of calm and serenity. Incense with less smoke.

- Weight: 200 g (≈ 450 sticks)
- Burning time: 25 min.

#37115 EAN: 4902125371156



### TOKUSEN USUZUMI-NO-SAKURA Short sticks

A sensual fragrance based on cherry blossom, sandalwood and Japanese cypress.

- Short sticks – around 7 cm

#37114 EAN: 4902125371149

# Edonishiki & Kaori Awase

The design of these boxes are inspired by Edo prints and reflect a genuinely Japanese aesthetic sensibility.

*The end of the Edo Era (1603-1867) was a time of flourishing prosperity and one of the expressions of this was fabric prints, Edo Komon. In samurai society clothes were simple but people wanted to look unique and different and sought to express themselves through prints, colours and drawings on their fabrics. These decorative motifs extended to many other aspects of everyday life, evoking images of a dazzlingly beautiful world and even today those designs created long ago seem modern and are still a source of inspiration.*

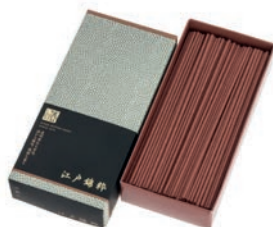

## EDONISHIKI IKI

Edonishiki has a delicious aroma, a bittersweet fruity fragrance with hints of crisp cinnamon and subtle vanilla undertones.

The Same Komon pattern of the box is made up of overlapping sectors, each sector containing tiny dots lined up diagonally. It is known for being tough like an armour and considered as a protective talisman.

- Weight: 90 g (≈ 220 sticks)
- Fragrance: Cinnamon and vanilla
- Smokeless

#51086

EAN: 4902125510869



## EDONISHIKI TSUYA

Edonishiki Tsuya has a sweet and silky aroma. Its rich and intense powdery aroma has complex nuances, with a lot of body and a bittersweet edge. It is inspired by the „Bintsuke abura“, the vanilla and clove scented headdress of sumo wrestlers.

The Asanoha leaf pattern of the box is connected to the idea of children's health and growth as leaves grow strong and quickly. People use it in hopes of bringing good fortune.

- Weight: 90 g (≈ 220 sticks)
- Fragrance: Soft and floral Smokeless

#51087

EAN: 4902125510876

## Kaori Awase – Tea & Coffee

The fragrance of newly brewed coffee or tea are for most people a very welcome good-morning fragrance. Nippon Kodo draws on carefully selected aromatic ingredients and 440 years of craft tradition to create the best incense. These large boxes are ideal if you burn incense regularly. Its lovely design also makes it an original fragrant gift!

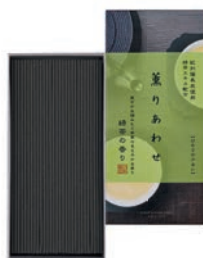

## KAORI AWASE Green Tea

Revitalizing and rich scent of green tea. This incense has a mild aroma of freshly picked tea leaves. It contains tea husk extract and other ingredients on a base of Kishu binchotan, a charcoal with a great capacity of absorption and purification. As soon as you notice its soft aroma, you will feel at peace. This is the perfect incense for your relaxing moments.

- Weight: 90 g (≈ 180 sticks)
- Burning time: 25 min.
- Fragrance: Green tea
- Smokeless Japanese incense

#23602

EAN: 4902125236028

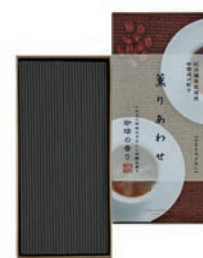

## KAORI AWASE Coffee

Rich aroma of fresh coffee. This incense is made with coffee and other ingredients on a base of Kishu binchotan, a charcoal with a great capacity of absorption and purification. As soon as you notice this soft fragrance, you will feel at peace. This is the perfect incense for your relaxing moments.

- Weight: 90 g (≈ 180 sticks)
- Burning time: 25 min.
- Fragrance: Coffee
- Smokeless Japanese incense

#23601

EAN: 4902125236011

## Big boxes

Since 1575 Nippon Kodo manufactures incense with superior quality raw materials, combining its treasured artisan tradition with the most updated technology.

These large boxes are ideal if you burn incense regularly.

Their lovely design also makes them an original fragrant gift.

The scent of aromatic wood has always fascinated peoples of all cultures. The rich heritage of Nippon Kodo, which dates back to the Tensho era (1573-1592), inspires and guides in the creation of this deep incense. The Nippon Kodo artisans are bridges between the past, the present and the future, which is why this incense has its origin in ancestral cultures and the wisdom of precious and mysterious fragrances.



### SHIKUN JINKOH Aloeswood

The aroma of Shikun Jinkoh has the indescribable and slightly spicy charm of Borneo aloeswood, a rare and valuable aromatic wood sought by collectors the world over.

- Weight: 180 g (≈ 450 sticks)
- Burning time: 25 min.
- Net weight: 180g

#23902 EAN: 4902125239029



### SHIKUN BYAKUDAN Sandalwood

Derived from carefully selected Indian sandalwood, its soft perfume is luminous and warm and produces an invigorating sensation. An invitation to a moment of calm and serenity.

- Weight: 180 g (≈ 450 sticks)
- Burning time: 25 min.
- Net weight: 180g

#23901 EAN: 4902125239012

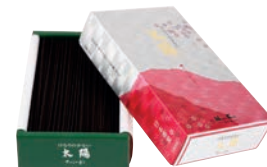

### TAIYO SAKURA

In April, cherry trees bloom in Japan and the whole country celebrates. This elegant and floral incense celebrates the spirit of Spring in Japan. It is sweet, joyful and smokeless.

- Weight: 220 g (≈ 440 sticks)
- Burning time: 25 min.

#240 EAN: 4902125240001



### SHINSEI EIJU

Graceful incense made of Chinese medicinal herbs and sandalwood. Its intense and elegant fragrance evokes thoughts of eternity as well as images of everlasting serenity and calm.

- Weight: 180 g (≈ 450 sticks)
- Burning time: 30 min.

#22042 EAN: 4902125220423



### TAIYO LILY

This is a fresh incense with a sweet fragrance, reminiscent of the neat and prim lilies that bloom on the mountain sides on a sunny morning. Smokeless.

- Weight: 190 g (≈ 400 sticks)
- Burning time: 25 min.

#24021 EAN: 4902125240216



### MAINICHI-KOH AQUA

The cleansing fragrance of newly fallen rain.

- Weight: 120 g (≈ 300 sticks)
- Burning time: 30 min.

#15001 EAN: 4902125150010



### MEIKO EIJU

Meiko Eiju is an expression of the sacred, a noble incense with a warm, rich and complex fragrance based on sandalwood, cinnamon, star anise, cassia, gum benzoin, nard and other medicinal herbs.

- Weight: 110 g (≈ 270 sticks)
- Burning time: 25 min.

#22052 EAN: 4902125220515



### TAIYO TANKEI

The osmanthus tree, tankei in Chinese, blooms in autumn. Its fruity, lightly citrus flavouring is typically oriental and, for us, exotic and mysterious.

- Weight: 190 g (≈ 380 sticks)
- Burning time: 25 min.

#24041 EAN: 4902125240414

# Elemense

Essential incense produced with the intent to be an aid to harmonize the 5 elements in your daily life.

*In nature the 5 elements are always in balance. This series on incense is created as a reflection of the old wisdom that good physical, mental and spiritual health begins with living in harmony with the world and nature around us. If one of the elements is lacking in your everyday life, then maybe there is an incense for you in this series?*

## 40 Sticks

- 40 sticks w/a mini ceramic holder
- W50 x H155 x D20 mm
- Burning time: ≈ 30 min.



### EARTH

Bountiful hints of vetiver, cypress and patchouli stirred by ancient rainforest in El Mirador, Guatemala. Deeply grounding.

#98841 EAN: 4902125988415

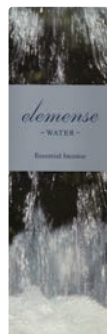

### WATER

Aroma of green mist, ice water and musk note. Powerfully soothing sensations touched by Iceland's majestic Detifoss waterfall. Relax, immerse yourself in the soothing flow of the water element.

#98842 EAN: 4902125988422



### FIRE

Philippine mango, clove and benzoin. Curiously energizing aroma sparked by the peculiar rhythms of the Mayhon Volcano in the Philippines, which tends to erupt with a full moon. Fire incense brings great flow without the fireworks.

#98843 EAN: 4902125988439



### AIR

Ethereally uplifting scent of anise, tomato leaf and galbanum enlightened by dawn on Ecuador's epic Mt. Chimborazo. The air up there is so thin that you have to inhale 3 times just to get a full breath of oxygen. Less gravity also makes you lighter.

#98844 EAN: 4902125988446



### SPACE

Maroccan scent of saffron, cinnamon and amber note inspired by Erg Chebbi's transformative mysteries. 3 eyes see more than 2. Erg Chebbi is in Morocco and consists of large dunes of wind-blown sand. Something in the sands of Erg Chebbi heals the body. Space incense – tune into a higher frequency.

#98845 EAN: 4902125988453

# Country Hills

High quality Japanese incense celebrating the Japanese habit of Ofukuwake – sharing the seasonal blessings from nature among family, friends and loved ones. The smiling god of fortune brings happiness to everybody who practices Ofukuwake.

## Blessings from Country Hills

Every season, flowers bloom and nuts and berries grow in the country hills. “Blessings from the Country Hills” has turned this rustic gentleness into a fragrance which encloses the heart in peace.

For refreshment, relaxation, reading, listening to music, yoga, bathing... Petite, cute package – take 2 or 3 as a gift!

### 12 Sticks

- 12 sticks with a little metal holder
- W100 x H100 x D10 mm
- Burning time: ≈ 12 min.



#### WILD CHERRY BLOSSOMS

The elegant scent of cherry blossoms in Spring provides familiar, nostalgic feelings and helps your tired body refresh from the core.

#38621 EAN: 4902125386211



#### WHITE CLOVER

The bright and fresh fragrance of white clover abundantly blooming in a gentle breeze.

#38622 EAN: 49021225386228



#### WILD STRAWBERRIES

The sweet and juicy fragrance of wild strawberries twinkling brightly in soft green.

#38623 EAN: 4902125386235



#### BLACK CURRENTS

The sweet fragrance of shining black currants, ripened in the bright light of early Summer.

#38624 EAN: 4902125386242



#### COSMOS FLOWERS

The fresh fragrance of cosmos flowers gently swaying under a sunny Autumn sky.

#38625 EAN: 4902125386259



#### CAMELIA FLOWERS

The calm and elegant fragrance of Wabisuke camelia flowers proudly blooming in crystal clear air.

#38626 EAN: 4902125386266



# Kazedayori

## The four seasons

Enjoy the changing seasons of the year with inspiring Japanese fragrances. To add more atmosphere maybe reading your favourite Japanese Haiku poems.

*The custom of burning incense began at the dawn of human history. Incense brings out our truest selves. The spirit of seeking good fragrances means to entrust incense with a passing moment of reverence, affection, mental repose, introspection and cleansing. Though time may pass and lifestyles may change, this could be seen as a genuine feature of humanity that will definitely never change.*

## Kazedayori – The four seasons

Kazedayori, literally “what the wind tells”, is a small collection of four incenses that calm the mind and comfort the heart. Its heart-warming fragrances have been fashioned in the image of Japan’s four seasons. The design of the boxes is a work of art by Taizi Harada, a naïve Japanese painter, famous for representing sceneries inspired by popular songs. This large box is ideal if you burn incense regularly. Its lovely design also makes it an original fragrant gift!



### Spring

Fragrances of nature: Spring. Floral bouquet made of Bulgarian rose, plum blossom, sakura cherry blossom and lily of the valley. Young tender leaves sway in soft spring sunlight. Fresh-coloured blossoms gently take up the rhythm. Even butterflies and grasses are carried along by the melody: this is the lilting, tranquil chorus of spring.

- Weight: 165 g (≈ 360 sticks)
- Burning time: 25 min.

#275

EAN: 4902125275003



### Summer

Fragrances of nature: Summer. Fresh bouquet made of lotus with lily of the valley, cyclamen and a hint of sandalwood and musk. The fully floral scent of this incense evokes a sweet dream. The children of the wind dance through the thick summer undergrowth. Merrily they swirl as they bathe in summer sunlight. Sometimes, they drift down calmly to the water’s edge, there to play with pretty flowers and ripples on the cool surface of the water.

- Weight: 165 g (≈ 360 sticks)
- Burning time: 25 min.

#276

EAN: 4902125276000



### Autumn

Fragrances of nature: Autumn. Deep and earthy aroma of oak moss with a balsamic note. Listen to the serenade of Autumn in the still grass. Fallen leaves spread out in a carpet of bright red, like messages on the wind, leading the way in a magnificent dance. The asters nod gently in the breeze as it blows across the fields.

- Weight: 165 g (≈ 360 sticks)
- Burning time: 25 min.

#277

EAN: 4902125277007



### Winter

Fragrances of nature: Winter. Warm bouquet made of narcissus, musk, moss and macassar. Winds from the north have brought the chill of winter. Birds converse beneath trees clad in cloaks of pure white. The roots of lilies are waiting impatiently for the beginning of spring.

- Weight: 165 g (≈ 360 sticks)
- Burning time: 25 min.

#278

EAN: 4902125278004

## Long sticks

Itten, the sky spreads out as far as you can see. A time to look up at the sky and entrust yourself to the expanding world while being surrounded by fragrance. Your mind will wander around freely and you will feel a true moment of inner well-being.

Sometimes you wish for a longer incense experience with 45-60 minutes of burning time, and this is exactly what these long incense sticks offer.



### ITTEN Sandalwood

Gentle and sweet fragrance of sandalwood. The leaves and bark of sandalwood have almost no fragrance, but the heartwood gives off a specific scent with an oriental note. High-quality sandalwood has a warm sweetness and a pure cool flavour. It is said to have a calming effect.

- ≈ 30 sticks
- Burning time: ≈ 50 min.

#98036 EAN: 4902125980365



### ITTEN Aloeswood

Elegant fragrance of precious aloeswood. After maturing in the wild for a long time, Jinkoh fragrant wood nurtures a captivating scent. Its name can first be found in Japan's oldest book written in the 8th century. It is also said that warriors burned it in their armour in the 16th century. From ancient times to the present, it has been loved as a precious Japanese fragrance.

- ≈ 30 sticks
- Burning time: ≈ 60 min.

#98035 EAN: 4902125980358



### ITTEN Chrysanthemum

Long calming and serene notes of chrysanthemum. The noble chrysanthemum flowers are used in Japan as imperial crests. In September, there was a custom of placing chrysanthemum flowers or drinking sake with a chrysanthemum petal in order to ward off evil spirits and increase longevity.

- ≈ 30 sticks
- Burning time: ≈ 45 min.

#98038 EAN: 4902125980389



### ITTEN Lily

A hint of sweetness in the woody fragrance of lily. The lily flower is a symbol of pureness, sophisticated beauty and elegance. Cherished by many, it can be found all around the world in a wide variety of flower shapes and colours.

- ≈ 30 sticks
- Burning time: ≈ 45 min.

#98037 EAN: 4902125980372



### KA FUH Lavender Long Stick

Enjoy the pleasure of a lavender garden as a light summer breeze wafts your cares away. Less smoke incense.

- Long stick – 90 sticks
- Burning time: ≈ 75 min.

#27407 EAN: 4902125274075



### MEIKO EIJU Long Stick

Based on sandalwood, cinnamon, star anise, cassia, gum benzoin, nard and other medicinal herbs, the crafty blend of Meiko Eiju is an expression of the sacred, a noble incense made by subtly adding new essences to traditional aromas passed down from antiquity.

- Long stick – 100 sticks
- Burning time: ≈ 55 min.

#22053 EAN: 4902125220539



### MEIKOH SHIBAYAMA Long Stick

An exquisite less smoke incense with a well balanced mix of floral and sandalwood-fragrance notes. Like a Spring field covered in blooming flowers.

- Long stick – 100 sticks
- Burning time: ≈ 55 min.

#23807 EAN: 4902125238077



### DAIGEN KOH Long Stick

This warm scent is based on sandalwood and medicinal herbs. Its delicate fragrance will give a hint of purity to your home. It was inspired by this specific moment just before dawn, when the sunlight gives the clouds a purple tone.

- Long stick – 30 sticks
- Burning time: ≈ 60 min.

#98550 EAN: 4902125985506

# Tendan & Sasara

## Tendan – Old Temple

“Memories and emotions overflow me as I climb the stairs of the old temple. The atmosphere, serene and calm, floods it with quiet dignity. Nature and time are a constant source of inspiration. Following the rhythmic flow of the seasons as they sculpt trees, cover stones in moss, and fill meadows with flowers. Mankind is permanently enveloped in a multitude of sensations that cannot be described with mere words.”



### MEIKOU TENDAN Old Temple

The precious aroma of this incense reflects the timeless atmosphere of an old temple bringing with it a sense of eternity. Made with carefully selected sandalwood, cinnamon, benzoin and spikenard, the aroma of Meiko Tendan gives a sense of comforting peace

- Weight: 120 g (≈ 290 sticks)
- Fragrance: Sandalwood and species
- Burning time: 25 min.

#26391 EAN: 4902125263918



### JINKOH TENDAN Aloeswood

An exquisite, mysterious and mystical aroma. Incense with very light smoke. In Japanese, Jinkoh means ‘wood that sinks’ and it refers to the aloeswood so impregnated with resin that it can no longer float. It is an extremely rare substance and its timeless and refined fragrance is a source of pleasure and tranquility.

- Weight: 125 g (≈ 240 sticks)
- Fragrance: Aloeswood
- Burning time: 25 min.

#26393 EAN: 4902125263932

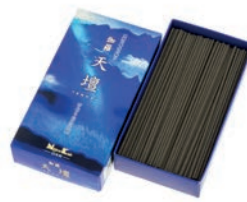

### KYARA TENDAN Fine Aloeswood

Kyara is aloeswood of the highest quality, known for its exquisite aroma and prized since antiquity. Even those who have never heard of kyara find its fragrance captivating. It is said to be the peak of incense. Tendan Kyara is a specially selected incense produced naturally with little smoke.

- Weight: 125 g (≈ 240 sticks)
- Fragrance: Kyara
- Burning time: 25 min.

#26395 EAN: 4902125263956

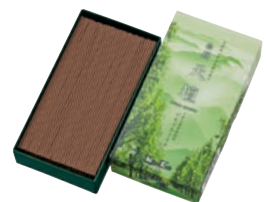

### BYAKUDAN TENDAN Sandalwood

Tendan Byakudan is an incense of precious sandalwood obtained by drying at low temperatures. The sweet and warm fragrance allows to relax the body and calm the mind.

- Weight: 125 g (≈ 240 sticks)
- Fragrance: Sandalwood
- Burning time: 25 min.

#26491 EAN: 4902125264915

## Sasara

Sasara is a generic term that refers to products made from bamboo or other woods using high technology. Sasara incense reflects the ancient wisdom and talent of Nippon Kodō's master craftsmen. It has been inspired by nature to bring calm and harmony to our busy modern life.



### SASARA BINCHOTAN Relax Herb

Sasara Binchotan – Relax Herb incense uses Bincho charcoal from Kishu in the Wakayama prefecture, the highest quality charcoal in Japan. It is a low smoke incense with a deodorising effect. Its delicate aroma includes notes of freshly cut chamomile, lavender and clary sage, a well-known medicinal plant. It is like a bouquet of green herbs with delicate touches of colour.

- Weight: 100 g (≈ 190 sticks)
- Fragrance: Green herbs
- Burning time: 25 min.

#26401 EAN: 4902125264014



### SASARA BINCHOTAN Fresh Floral

Sasara Binchotan Fresh Floral incense uses Bincho charcoal from Kishu in the Wakayama prefecture, the highest quality charcoal in Japan. It is a low smoke incense with a deodorising effect. Its soft aroma includes floral and fruity notes: fresh jasmine, rose and osmanthus. It invites optimism and helps to create an atmosphere of sweet joy.

- Weight: 100 g (≈ 190 sticks)
- Fragrance: Floral
- Burning time: 25 min.

#26402 EAN: 4902125264021



# 夢の夢

## Yume-no-Yume

The Yume-no-Yume incenses – literally dream of dreams – combine poetry and fragrances. They evoke quotes from old poems like the Kokin Wakashu, Anthology of Ancient and Modern Japanese Poetry. This collection of waka poems was published in the 10th century, about 100 years before the famous book, “Tale of Genji”.

*These large boxes are ideal and very economical if you burn incense regularly. Their lovely design also makes it an original fragrant gift! Please note that the number of sticks is approximate and may vary depending on the batch.*

### Sticks

- Weight: 100 g (≈ 230 sticks)
- Burning time: ≈ 30 min.

- W80 x H155 x D30 mm



### BYAKUDAN Sandalwood

Since ancient times, sandalwood has always been considered a precious and sacred fragrance. Here the woody sandalwood is mixed with fruity and floral top notes, creating a lotus-like atmosphere. Treat yourself to a relaxed moment and enjoy its clear and bright notes.

- Low smoke incense

#26801 EAN: 4902125268012



### SAKURA Cherry Blossom

We all get moved by the beauty of cherry blossom, sakura in Japanese. Its floral and fresh scent comforts our heart and helps create a relaxed atmosphere. In the Kobin Wakashu, an unknown poet gives us a piece of advice: “Cherry trees will blossom again in spring. But you have to take care of yourself to be able to see it.”

- Low smoke incense

#26803 EAN: 4902125268036



### Lavender Flower

The timeless scent of lavender is like a balm for the soul. It evokes a marvelous scene in which a fresh and perfumed breeze caresses our skin and relieves us from summer heat. In the Tale of Genji, the young Murasaki mentions the Kobin Wakashu quoting these verses: “When you miss your loved one and think of the person you can rely on, it is called the purple connection.” Purple colour – murasaki in Japanese – is an essential theme of the Tale of Genji. It refers to love and the delicate lavender flower.

- Low smoke incense

#26805 EAN: 4902125268050



### White Plum

Even if you can't see it mixed with the snow, at least you can smell the delicate fragrance of Shiraume, the white plum blossom. Think of the time spent with a loved one, the scene you dreamed of. With the sweet and gentle scent of white plums, have a relaxing time.

- Low smoke incense

#26807 EAN: 4902125268074



### Freesia

The botanist who found this flower in a distant foreign land did not honour his discovery with his own name, but dedicated it to his beloved friend. That is probably why, in the language of flowers, freesia is related to affectionate love. Think of the time spent with a loved one, the scene you dreamed of. With the fresh scent of freesia, take the time to deepen the bond.

- Low smoke incense

#26809 EAN: 4902125268098

# Mainichi-koh & Sakura

- 30 sticks with an incense holder
- Burning time: ≈ 40 min.

- W27 x H160 x D27 mm

*For more than four centuries, Nippon Kodo has continued to create the best incense products.*

## Kohjyo Mainichi-koh

Since ancient times, Japan has been using plant materials (herbal medicines, Japanese wood, etc.) considered to be efficacious and medicinal for various uses. Kohjyo Mainichi-koh is manufactured from plentiful raw materials from hinoki, sandalwood and patchouli. The sticks are a little thicker than normal from Nippon Kodo bringing a richer incense experience when enjoying the sticks.



### KOHJYO MAINICHI-KOH Hinoki

Hinoki has been confirmed to have a calming effect on the activity of the prefrontal cortex of the brain. It has a calm and refreshing fragrance. This product uses plenty of natural hinoki essential oil to create fragrance.

#98536 EAN: 4902125985360



### KOHJYO MAINICHI-KOH Sandalwood

Sandalwood is said to have various effects of bringing mental stability and meditative states of mind. From ancient times, the fragrance of sandalwood, which emits elegant and sweetness, has been a favourite in Japan. This product uses plenty of natural sandalwood to create fragrance.

#98537 EAN: 4902125985377



### KOHJYO MAINICHI-KOH Patchouli

Patchouli has a balancing effect on the mind and feelings. The fragrance attracts people from all over the world with its mysterious and oriental scent. This product uses plenty of natural patchouli to create fragrance.

#98538 EAN: 4902125985384

## Unochiyo Usuzumi-No-Sakura



### UNOCHIYO USUZUMI-NO- SAKURA Large box

Usuzumi No Sakura, the pale gray cherry blossom, located in the mountains of Gifu, is considered to be one of the greatest and oldest cherry trees of Japan.

- ≈ 350 sticks

#37108 EAN: 4902125371088



### UNOCHIYO USUZUMI-NO- SAKURA 120 stick box

Pale gray cherry blossom incense in a smaller practical package.

- ≈ 120 sticks

#37104 EAN: 4902125371040



### UNOCHIYO USUZUMI-NO- SAKURA Short sticks

Pale gray cherry blossom incense in a package of shorter sticks.

- Short sticks – around 7 cm

#37110 EAN: 4902125371101

# Scentscape

*Experience the beauty of the season through fragrance. Each passing season brings reminiscent fragrances. The top cover can be used as a lovely incense stand by turning it upside down (Decorative purpose only – do not burn incense in this stand). Beautiful package, perfect for a small gift. For meditation, relaxation, stress reduction, massaging, reading, yoga, and bathing.*

## 40 Sticks

- Cylindrical box includes 40 sticks and mini white ceramic holder
- Burning time: ≈ 25 min.      • W30 x H156 x D30 mm



### Spring Leaves

Refreshing floral bouquet fragrance as green leaves and flowers smile gently, marking the arrival of Spring. White plum, cherry blossoms, lily of the valley.

#38159      EAN: 4902125381599



### Sakura Moyoh

Lovely and fresh floral bouquet fragrance of fully bloomed cherry blossoms with a hint of rose that brighten in warm sunlight.

#38160      EAN: 4902125381605



### Ume Blossom

A sweet and sour, powdery floral fragrance of plum flosers – the elegant flower giving signs of Spring's arrival.

#38161      EAN: 4902125381612



### Coffee & Chocolate

Cafe Mocha and cacao fragrance with deep richness.

#38154      EAN: 4902125381544



### Tea & Hot Milk

Hot milk black tea fragrance with elegance.

#38155      EAN: 4902125381551



### Yuzu & Ginger

Citrus yuzu and ginger fragrances with refreshing spiciness.

#38156      EAN: 4902125381568



### SUZSUZ Cool Sandalwood

Soothing fragrance of full-bodied sandalwood with a hint of cedarwood.

#38147      EAN: 4902125381476



### BIBI Lotus Flower

Floral fragrance of fresh, elegant lotus.

#38149      EAN: 4902125381490



### KAJU-KAJU Grapefruit

The delicious, juicy fragrance of freshly squeezed grapefruit with a touch of mint.

#38163      EAN: 4902125381636

Take a journey to the most relaxing places on earth. Nature's enchanting scents preserved as incense. Perfect for those times when you want to brighten your mood and reminisce.

Memories can instantly be triggered by the fragrances that are carried along by the breeze. Fragrances that remind us of various images, sounds, and feelings. These are the fragrances that were experienced throughout our journey.

## 20 Sticks

- 20 sticks w/a mini ceramic holder
- W25 x H108 x D25 mm
- Burning time: ≈ 25 min.



### White Blossom

Key notes: Ginger flower, Lily, Muguet. Peeking from amidst the green: a pretty White Blossom.

#33142 EAN: 4902125331426



### Rose Avenue

Key notes: Rose damascena, Rose centifolia, Honey. Flamboyant roses, beautiful and sweet: Rose Avenue.

#33144 EAN: 4902125331440



### Arabian Night

Key notes: Ambergris, Carnation, Rose. Under a bright moon, a sultry fantasy: Arabian Night.

#33145 EAN: 4902125331457



### Tequila Sunrise

Key notes: Aloe, Bergamot, Lime. The surf's sounds wash over the Tequila Sunrise.

#33146 EAN: 4902125331464



### Spring Leaves

Key notes: Olive leaf, Fig, Ivy. A sweetish-sour zephyr over soft green: Spring Leaves.

#33149 EAN: 4902125331495



### Rain Forest

Key notes: Green banana, Bergamot, Vétiver. A forest stands shrouded in the mist: Rain Forest.

#33152 EAN: 4902125331525



### Coconut Sky

Key notes: Coconut, Vanilla, White musk. Circles of brown framed in clear blue: Coconut Sky.

#33155 EAN: 4902125331556



### Siesta Siesta

Key notes: Blood orange, Tomato, Sangria. Under a hot sun, pleasant shade beckons: Siesta Siesta.

#33156 EAN: 4902125331563



### Caribbean Blue

Key notes: Bougainvillea, Cattleya, Papaya. A cobalt-blue garden of Eden: Caribbean Blue.

#33157 EAN: 4902125331570



### Sahara Moon

Key notes: Vétiver, White pepper, Musk. A clear night sky over the desert still: Sahara Moon.

#33159 EAN: 4902125331594



### Silk Road Dream

Key notes: Jinkoh, Olibanum, Fennel. Where hope and despair mingle: Silk Road Dream.

#33161 EAN: 4902125331617

# Naturese

The master perfumers of Nippon Kodo chose the most favorable essential oils for the five feelings of Naturese. You can see the real color of the materials because there are no extra dyes.

*For people who enjoy a natural life style.*

*Naturese is for people who know exactly what they like and believe in a natural lifestyle. This line caters to those who not only enjoy nice fragrances but also pay attention to the ingredients.*

## 40 Sticks

- 40 sticks w/a mini ceramic holder
- W30 x H175 x D25 mm
- Burning time: ≈ 30 min.



### Comfortable Time

Key notes: lavender & rosemary. The fragrance of the natural oils of Lavender and Rosemary will give you a sense of comfort.

#98811 EAN: 011391988112



### Calm Night

Key notes: vetiver & chamomile. The delicate scent of the natural oils of Vetiver and Chamomile will bring you a peaceful moment in time.

#98812 EAN: 011391988129



### Refreshed Time

Key notes: geranium & ylang ylang. The fragrance of the natural oils of Geranium and Ylang Ylang is for those who need to feel refreshed.

#98813 EAN: 011391988136



### Oriental Mind

Key notes: sandalwood & patchouli. Sandalwood and Patchouli, the best choice for meditation.

#98814 EAN: 011391988143



### Inspired Mind

Key notes: lemongrass & orange. When you feel down, the Lemongrass and Orange fragrance will lift up your spirits.

#98815 EAN: 011391988150

# Neri-koh

In Japan, neri-koh balls are used during tea ceremonies from November until Spring. The specific recipes and making processes of this thousand-year art are still today kept in the utmost secrecy.

1.000 years ago, the Japanese people used to prepare healing pills made of wood, herbs and spices kneaded with honey and fruits. This very special art that was mentioned in the "Story of Genji", has passed through centuries and is now best known as neri-koh. All the ingredients which are carefully selected are grinded manually to preserve their perfume; then they are kneaded with honey and plum pulp to get the right humidity rate; the mix is sealed in a jar which is buried in a wet place where it ages naturally; it works like a charm and after a minimum of three years, the mix is used to make the small neri-koh balls.



## Neri-koh - Traditional Japanese incense balls

The scent of neri-koh depends on many different circumstances: the season, whether the aromatic wood was kept in a sunny place or not, the humidity rate in the air when the mix was prepared ... The number of parameters is such that each single ball gives off a unique fragrance.

How to use it: you can proceed the same way as incense ceremony by heating the ball on a mika crystal placed over a Japanese charcoal. You can also simply place it close to a burning coal and let the healing scent fill the air around you. Do not light the neri-koh ball directly.



### KIKKA NERI-KOH

Fragrance: Agarwood, sandalwood and spicy cloves.

• Content: 50 balls

#403 EAN: 4902125403000



### ROUBAI NERI-KOH

Fragrance: Astringent fragrance with less sweetness.

• Weight: 40 g

#412 EAN: 4902125412002



### HATSUNE NERI-KOH

Fragrance: Agarwood, sandalwood and cherry blossom

• Weight: 30 g

#413 EAN: 4902125413009



### KUROBO NERI-KOH

Fragrance: Agarwood and sandalwood. Sweet winter scent of agarwood and sandalwood. Includes tweezers and ash.

• Weight: 40 g

#414 EAN: 4902125414006



### NEW KUROBO NERI-KOH

Fragrance: Agarwood, sandalwood and spicy cloves.

• Content: 50 cones

#415 EAN: 4902125415003



### FUJIBAKAMA NERI-KOH

Fragrance: Agarwood, sandalwood and autumnal herbs.

• Weight: 30 g

#418 EAN: 4902125418004

# Incense Ceremony Tools

When a group of people partake of koh together it is called Koseki, an incense ceremony. The tools used for listening to the koh are called Koh-dogu.

*A variety of tools to use in incense ceremonies.*

*Breathing in and appreciating the different varieties of incense is called listening to koh. When you listen to koh you lean over as though actually listening carefully to something, but that is not the reason for the expression. Rather, the participant breathes in the fragrance and concentrates his mind, expanding his spiritual awareness – just as when listening to beautiful music our mind naturally opens, we listen to the incense with the ears of spirit.*



**Arita blue white porcelain monkouro incense burner**

• W95 × H115 × D95 mm

#28401

EAN: 4902125284012



**Arita violet porcelain monkouro incense burner**

• W95 × H115 × D95 mm

#28412

EAN: 4902125284128



**Set of 3 utensils of Koh-do**

• W66 × H18 × D181 mm

#79971

EAN: 4902125799714

**Set of 7 utensils of Koh-do**

• W90 × H10 × D188 mm

#79972

EAN: 4902125799721

**Ginyo – mica plate**

• W20 × H1 × D20 mm

#79921

EAN: 4902125799219



**Natural Ash**

• W72 × H160 × D30 mm

#922

EAN: 4902125922006



**TADON Charcoal 12 pcs.**

• Burning time: ≈ 90 min.  
• W68 × H90 × D26 mm

#927

EAN: 4902125927001

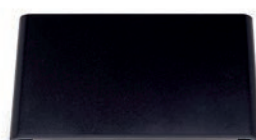

**BLACK TRAY**

• W120 × H25 × D190 mm

#979-902



**Aloeswood chips for ceremony**

• Weight: ≈ 10 g  
• W100 × H135 × D20 mm

#426

# Incense Holders

A room's scent gives a space a feeling of relaxation. Isn't the quality of the incense holder just as important as the scent? Look for your favorite incense holder, and create a wonderful and relaxing atmosphere with the same care that you appoint your interior.

## JAPANESE INCENSE BURNER



**RABBIT**  
Ceramic Incense burner

• W85 x H140 x D78 mm  
#75528 EAN: 4902125755284



**CAT**  
Ceramic Incense burner

• W85 x H140 x D78 mm  
#75529 EAN: 4902125755291



**YUSAI KINPAKU**  
Ceramic Incense burner

• W75 x H90 x D75 mm  
#78032 EAN: 4902125780323



**GOLD & FLOWER**  
Ceramic Incense burner

• W132 x H123 x D135 mm  
#78028 EAN: 4902125780286



**GOLD & FOREST**  
Ceramic Incense burner

• W115 x H120 x D115 mm  
#79348 EAN: 4902125793484



**GINSAI YELLOW**  
Ceramic Incense burner

• W75 x H100 x D75 mm  
#79352 EAN: 4902125793521



**WHITE & ARABESQUE**  
Ceramic Incense burner

• W100 x H108 x D102 mm  
#79503 EAN: 4902125795037



**BLUE & ARABESQUE**  
Ceramic Incense burner

• W114 x H144 x D114 mm  
#79524 EAN: 4902125795242



**HIRAMARU RENZAN**  
Ceramic Incense burner

• W100 x H88 x D100 mm  
#77913 EAN: 4902125779136



**KONSAI RENZAN**  
Ceramic Incense burner

• W80 x H82 x D80 mm  
#79317 EAN: 4902125793170



**KONYUBOTAN**  
Ceramic burner

W95 x H90 x D95 mm  
#79304 EAN: 4902125793040





**OWL**  
Iron Incense burner with Tray

• W272 x H104 x D180 mm

#79706

EAN: 4902125797062



**EVENING MOON**  
Alloy Incense burner with Tray

• W103 x H97 x D137 mm

#79707

EAN: 4902125797079



**GREEN WITH GOLD**  
Metal Incense burner

• W125 x H150 x D125 mm

#79711

EAN: 4902125797116



**PINE TREE & BAMBOO & PLUM**  
Zinc Alloy Incense burner

• W115 x H130 x D115 mm

#79714

EAN: 4902125797147



**LUCKY BIRD**  
Ceramic Incense burner

• W130 x H115 x D130 mm

#79715

EAN: 4902125797154



**CRANE**  
Iron Incense burner with Tray

• W130 x H120 x D125 mm

#79718

EAN: 4902125797185

## CAST IRON



**ANGLED TRAY**  
Cast Iron

• W55 x H33 x D268 mm

#79808

EAN: 4902125798083

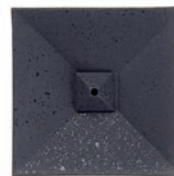

**SQUARE MINI**  
Cast Iron

• W105 x H25 x D105 mm

#79811

EAN: 4902125798113



**BAMBOO LEAF BOAT**  
Cast Iron (large)

• W270 x H80 x D140 mm

#79813

EAN: 4902125798137



**ROUND TALL CUP**  
Cast Iron

• W115 x H65 x D115 mm

#79814

EAN: 4902125798144



**ROCKING TRAY**  
Cast Iron

• W105 x H65 x D108 mm

#79815

EAN: 4902125798151



**TRICORNER**  
Cast Iron

• W130 x H30 x D130 mm

#79816

EAN: 4902125798168



**BAMBOO LEAF BOAT** Cast Iron (small)

• W120 x H45 x D70 mm

#79817

EAN: 4902125798175

# YUKARI Incense Holders

These inexpensive incense holders are both practical and easy to use.  
They make it easy for everyone to begin the journey of enjoyment of incense.

## YUKARI Ceramic Plate/Bowl

- w/a mini ceramic holder
- W107 × H16 × D72 mm



Green Plate

#75013 EAN: 4902125750135



White Plate

#75014 EAN: 4902125750142



Brown Plate

#75015 EAN: 4902125750159

- w/a mini ceramic holder
- W105 × H58 × D108 mm



Green Bowl

#75016 EAN: 4902125750166



White Bowl

#75017 EAN: 4902125750173



Brown Bowl

#75018 EAN: 4902125750180

## YUKARI Ceramic Plate/Petal

### YUKARI MOTIF Plate

- w/a mini ceramic holder
- W92 × H22 × D92 mm



Butterfly

#75655 EAN: 4902125756557



Chrysanthemum

#75656 EAN: 4902125756564



Tea Seeds

#75657 EAN: 4902125756571

### YUKARI LOTUS Petal

- w/a mini ceramic holder
- W72 × H14 × D124 mm



Black

#75658 EAN: 4902125756588



Pink

#75659 EAN: 4902125756595



Violet

#75660 EAN: 4902125756601

## HOW TO USE INCENSE

- First, light the tip of the incense and blow out the flame.
- Put the burning incense in an incense stand and place on top of a ceramic or non flammable plate to catch the ashes. Another method of burning incense would be to place the stick in a container of ash, which helps hold the stick up straight.
- Place the incense in the center or corner of a room and avoid having it directly next to you.
- The best way to experience incense is to enjoy the wafting fragrant smoke from afar. As you see the smoke rise you will begin to enjoy the pleasant fragrance that spreads throughout your space. You will also enjoy the lingering fragrance of the incense long after it has stopped burning.

## VARIETIES of INCENSE

Along with the long history of Japan, the culture of incense has developed in many ways. There are some types of incense that have developed from the influence of festivals and religious ceremonies. There are others that have come to be by using ingredients brought in from foreign countries and influenced by Japanese style in the course of being passed down from generation to generation. This fragrance culture has brought something special to our daily lives.

## INCENSE THAT YOU BURN



### STICK INCENSE

This is the most popular type of incense which can be burned to enjoy the floral, fruity, herbal, and many other varieties of fragrances in your own room.



### CONE INCENSE

Not only does this form of incense burn quickly and strongly, it is also easier to use because it does not scatter ash everywhere. Light the tip of the cone and blow out the flame. Place the cone in a burner or on top of ash.



### COIL INCENSE

This type of incense is better suited for large spaces or areas that have a large flow of air because it burns for many hours.

## INCENSE THAT REQUIRES INDIRECT HEAT

### PASTE INCENSE

Fragrant woods and natural aromas are turned into a powder and formed into a round pellet by using the traditional method. This is the original form of incense and has even been mentioned in the Japanese novel, Genji Monogatari.

### FRAGRANT WOOD

Aloeswood and Sandalwood are representative of this type of wood. Within the various types of Aloeswood, Kyara has been considered to be the finest and most valuable. Purchasing thinly cut chips is much easier to handle.



# Raw Materials of Incense

Incense is considered to be sacred and used in temples and churches at times and at other times it can be used as a tool to bring more peace and beauty into one's life. Incense can be looked at as a way of communicating with others. Today we live in the "Age of Fragrance". We surround ourselves with scents. In fact, the use of fragrance is considered a form of self expression. With this in mind, we continuously search the world for the highest quality raw materials in order to manufacture and supply fine incense which will bring you pleasure and enrich your day.

## Base of incense



### MACHILUS THUNBERGII (Tabu-no-ki)

- **COUNTRY OF ORIGIN:** Taiwan, Southern China, Japan, etc.
- **CHARACTER OF RAW MATERIAL:** The bark of this tree is ground into powder and used as the base ingredient of incense.

## Wooden fragrance



### AGARWOOD (Aloeswood)

- **FRAGRANCE TONE:** Sweet, spicy, bitter, and sour; various scents depend on the tree's character.
- **COUNTRY OF ORIGIN:** Vietnam, Cambodia, Indonesia, Myanmar, Laos, etc.
- **CHARACTER OF RAW MATERIAL:**  
The young Agarwood tree does not have any fragrance. As the tree ages, interaction with bacteria begins to produce an aromatic resin. With time, it ages to a very rich, dark resin with a distinctive and lovely fragrance. Agarwood is a tree that does not float in water due to its density from the high percentage of resin. Because of this, in Japan, this scented wood is called "Jinkoh", which means "A fragrant and heavy wood which sinks".



### SANDALWOOD

- **FRAGRANCE TONE:** Products made in India have a soft and sweet, woody type of aroma and the scent lingers for a great length of time. The fragrance characteristics depend on the region.
- **COUNTRY OF ORIGIN:** India, Indonesia, Australia, Tonga, etc.
- **CHARACTER OF RAW MATERIAL:**  
The bark of the Sandalwood tree has an ashy white color and the surface has a smooth texture. The leaves and bark of the tree have almost no smell, yet the center of the trunk is very aromatic. Sandalwood has been valued for centuries for its fragrance, for woodworking, and for medicinal purposes. In Japan, this scented wood is called "Byakudan", which means "A white scented wood".

## Herbal fragrance



### BENZOIN

- **FRAGRANCE TONE:** A sweet fragrance similar to vanilla.
- **COUNTRY OF ORIGIN:** Thailand, Vietnam, Indonesia, etc.
- **CHARACTER OF RAW MATERIAL:**

A resin is released by carving into the branch of a Styracaceae tree.

This resin is dried and used for toothpaste, cosmetics, cough suppressant, and also a way to uphold the fragrance of the incense. There are 2 types which are Siam Benzoin and Sumatra Benzoin.



### BORNEOL

- **FRAGRANCE TONE:** Camphoric
- **COUNTRY OF ORIGIN:** Malaysia, Indonesia, Borneo, etc.
- **CHARACTER OF RAW MATERIAL:**

The crystal like grains inside the center of the branch of an evergreen tree in the Dipterocarpaceae family. Borneol can be used to create the fresh scent of ink. Borneol has been used as an insecticide and preservative which explains why it has been found in the bones of skeletons dug up from ancient tombs in Japan. Borneol can also be used as an inexpensive substitute for mothballs.



### CINNAMON

- **FRAGRANCE TONE:** Spicy Scent
- **COUNTRY OF ORIGIN:** Sri Lanka, Vietnam, etc.
- **CHARACTER OF RAW MATERIAL:**

Cinnamon is the bark of the camphor tree that has been dried. Many years ago it was used as a preservative in the process of mummification. In present time, it is used for such things as snacks, curry sauce, aromatics in food, as well as soap and body care products. It can also be used as an herbal remedy for upset stomach, fever and pain.



### CLOVE

- **FRAGRANCE TONE:** Representative of spicy fragrances
- **COUNTRY OF ORIGIN:** Madagascar, Indonesia, etc.
- **CHARACTER OF RAW MATERIAL:**

In the past, this was a rare commodity. This is used for fragrance as well as for cooking purposes. This was brought into Japan many years ago and was considered important enough to be stored in the Shoso-in which holds all of the emperor's ancient treasures.



### STAR ANISE

- **FRAGRANCE TONE:** The sweet fragrance of Anise
- **COUNTRY OF ORIGIN:** China, Indonesia, etc.
- **CHARACTER OF RAW MATERIAL:**

The ripened fruit of an evergreen tree of the Illiciaceae family is dried and used for liqueurs, snacks and toothpaste. Famous for its use in Chinese cooking and as an herbal remedy for stomach problems.

# Raw Materials of Incense

## Animalic fragrance



### BABYLONIA

- **COUNTRY OF ORIGIN:** Vietnam, Madagascar, Zanzibar island of Tanzania, etc.
- **CHARACTER OF RAW MATERIAL:**  
The shell part of a sea snail that is ground up into powder form. This has been used for many years as a way to uphold fragrances.



### MUSK

- **COUNTRY OF ORIGIN:** China, India, Nepal, etc.
- **CHARACTER OF RAW MATERIAL:**  
Musk has a foul scent on its own, but turns into a pleasant, sensual scent when diluted with water by a 1 to 1000 ratio. Well known for use in perfume and cosmetics but also used to increase men's libidos. In 1973, the Washington agreement restricted the export/import of musk. In present day natural musk is rarely used for fragrances but rather a composition of fragrances that reminds us of the natural musk.

## Other



### CEDAR

- **FRAGRANCE TONE:** Woody scent
- **COUNTRY OF ORIGIN:** U.S.A., Morocco, China, etc.
- **CHARACTER OF RAW MATERIAL:**  
Character of raw material : A tree of the pine family similar to the Himalayan Conifer. Planted in various parks and temples in India due to its holy characteristics. An important ingredient for many woody fragrances.



### GERANIUM

- **FRAGRANCE TONE:** A strong yet subtle fragrance similar to rose
- **COUNTRY OF ORIGIN:** Reunion Island of France, China, Morocco, Tanzania, Kenya, etc.
- **CHARACTER OF RAW MATERIAL:**  
A rather short perennial plant that grows to a height of about 3 ft. Geranium oil is extracted from the branches and leaves of the plant before its flowers bloom. It is considered to be a very important ingredient amongst the many types of fragrance products.



### JASMINE

- **FRAGRANCE TONE:** One of the 3 major floral scents. An elegant and mellow fragrance that is representative of white floral scents.
- **COUNTRY OF ORIGIN:** Egypt, Morocco, India, etc.
- **CHARACTER OF RAW MATERIAL:**  
Jasmine, similar to Rose is a frequently used floral fragrance. The flower blooms at midnight and should be picked when its fragrance is at its best during the hours of 5 am and 9 am. This flower was famous for being produced in the Principality of Monaco, but due to the volume of harvest and the cost of labor, production has been moved to Egypt, Morocco, and India.



### LAVENDER

- **FRAGRANCE TONE:** Herbal Scent
- **COUNTRY OF ORIGIN:** France, Bulgaria, England, Japan, etc.
- **CHARACTER OF RAW MATERIAL:**  
Lavender grows in areas that have an altitude between 2300 ft. and 5000 ft. There are similar plants called Spike Lavender and Lavandin. Lavender is famous for having many therapeutic benefits, and it can be both calming and uplifting.



## OLIBANUM / FRANKINCENSE

- **FRAGRANCE TONE:** A balsam fragrance that is sweet and refreshing
- **COUNTRY OF ORIGIN:** Sudan, Somalia, Ethiopia
- **CHARACTER OF RAW MATERIAL:**

The milky white sap that comes out of the bark of a tree that hardens into a yellowish pebble when it is exposed to air. It is widely used in European Christian churches.



## PATCHOULI

- **FRAGRANCE TONE:** A powerful woody scent representative of oriental fragrances
- **COUNTRY OF ORIGIN:** Indonesia, India, China, etc.
- **CHARACTER OF RAW MATERIAL:**

The perennial plant of the shiso family. The patchouli leaf has no fragrance when it is still green and young yet produces a strong fragrance when the leaf starts to grow away from the stem. It has been used as an ingredient for incense for many years in Japan. Also used as a base fragrance in perfume like vetiver and sandalwood are often used.



## ROSE

- **FRAGRANCE TONE:** One of 3 gorgeous representative scents of the floral family. Although there are thousands of varieties of roses, these two are the most commonly used for fragrances.

### ROSE DAMASCENA

- **COUNTRY OF ORIGIN:** Bulgaria
- **CHARACTER OF RAW MATERIAL:**

Deep in the blue-mist Balkan Mountains is the ideal, natural habitat for growing the ancient Bulgarian Rose of the Valley. The temperate climactic conditions promulgate the essence of the regal Bulgarian Rose of the Valley making the scent robust and lasting without being overpowering.



### ROSE CENTIFOLIA

- **COUNTRY OF ORIGIN:** Southern France, Morocco, Egypt, etc.
- **CHARACTER OF RAW MATERIAL:**

The Provincial Rose essence on the other hand is more subtle, softer and a little spicy. This Provincial Rose scent is certainly the most popular of floral scents.



## VANILLA

- **FRAGRANCE TONE:** Balsam scent
- **COUNTRY OF ORIGIN:** Madagascar, Reunion Island of France, Seychelles, Comoros, etc.
- **CHARACTER OF RAW MATERIAL:**

During the harvest season, vanilla does not have any fragrance. When heat is applied to the pod, it dries and creates the pleasant scent of vanilla. The completed product is ranked and mainly used for culinary use.



## VETIVER

- **FRAGRANCE TONE:** A woody & earthy scent that you would associate with the roots of a plant or soil.
- **COUNTRY OF ORIGIN:** Reunion Island of France, Indonesia, Haiti, etc.
- **CHARACTER OF RAW MATERIAL:**

Vetiver is a perennial plant found in tropical or subtropical zones. The oil is taken from the root of the plant. Vetiver oil has preservative characteristics as well as a powerful woody aroma which can be used for a base scent for a large range of fragrances.



## YLANG YLANG

- **FRAGRANCE TONE:** A floral scent similar to jasmine
- **COUNTRY OF ORIGIN:** The Philippines, Malaysia, Indonesia, New Guinea, etc.
- **CHARACTER OF RAW MATERIAL:**

Ylang Ylang grows along the coast line in tropical areas. It is often used in floral scents and is also known for use in essential oils.



[www.nipponkodo.com](http://www.nipponkodo.com)

**NIPPON KODO CO., LTD.**

Ginza 4-9-1, Chuo-Ku, Tokyo, 104-8135, Japan

Tel: +81 3-3541-3443

Fax: +81 3-3541-5320